

(19)



(11)

EP 2 111 185 B1

(12)

EUROPEAN PATENT SPECIFICATION

(45) Date of publication and mention of the grant of the patent:

20.12.2017 Bulletin 2017/51

(51) Int Cl.:

A61L 27/34 <small>(2006.01)</small>	A61L 27/54 <small>(2006.01)</small>
A61L 27/58 <small>(2006.01)</small>	A61L 27/50 <small>(2006.01)</small>
A61L 27/36 <small>(2006.01)</small>	A61L 27/38 <small>(2006.01)</small>
C08L 67/04 <small>(2006.01)</small>	C12N 5/00 <small>(2006.01)</small>
D01D 5/00 <small>(2006.01)</small>	A61F 2/06 <small>(2013.01)</small>
A61L 27/18 <small>(2006.01)</small>	

(21) Application number: **08728522.7**

(22) Date of filing: **30.01.2008**

(86) International application number:

PCT/US2008/052408

(87) International publication number:

WO 2008/094971 (07.08.2008 Gazette 2008/32)

(54) **BIOERODIBLE WRAPS AND USES THEREFOR**

BIOLOGISCH ABBAUBARE WICKEL UND IHRE VERWENDUNG

ENVELOPPES BIOÉRODABLES ET UTILISATION POUR CELLES-CI

(84) Designated Contracting States:

AT BE BG CH CY CZ DE DK EE ES FI FR GB GR HR HU IE IS IT LI LT LU LV MC MT NL NO PL PT RO SE SI SK TR

(30) Priority: **30.01.2007 US 898356 P**

(43) Date of publication of application:

28.10.2009 Bulletin 2009/44

(73) Proprietor: **University of Pittsburgh - Of the Commonwealth**

**System of Higher Education
Pittsburgh, PA 15260 (US)**

(72) Inventors:

- **EL-KURDI, Mohammed
Pittsburgh, PA 15237 (US)**

- **HONG, Yi
Pittsburgh, PA 15213 (US)**
- **SOLETTI, Lorenzo
Pittsburgh, PA 15218 (US)**
- **STANKUS, John J.
Campbell, CA 95008 (US)**
- **VORP, David A.
Pittsburgh, PA 15237 (US)**
- **WAGNER, William R.
Wexford, PA 15090 (US)**

(74) Representative: **Gill Jennings & Every LLP**

**The Broadgate Tower
20 Primrose Street
London EC2A 2ES (GB)**

(56) References cited:

WO-A2-2004/028583	US-A1- 2004 171 545
US-A1- 2006 085 063	US-A1- 2006 240 061

EP 2 111 185 B1

Note: Within nine months of the publication of the mention of the grant of the European patent in the European Patent Bulletin, any person may give notice to the European Patent Office of opposition to that patent, in accordance with the Implementing Regulations. Notice of opposition shall not be deemed to have been filed until the opposition fee has been paid. (Art. 99(1) European Patent Convention).

Description

[0001] Coronary artery disease, leading to myocardial infarction and ischemia, is currently the number one cause of morbidity and mortality worldwide. Current treatment alternatives consist of percutaneous transluminal angioplasty, stenting, and coronary artery bypass grafting (CABG). CABG can be carried out using either arterial or venous conduits and is the most effective and most widely used treatment to combat coronary arterial stenosis, with nearly 500,000 procedures being performed annually. In addition there are approximately 80,000 lower extremity bypass surgeries performed annually. The venous conduit used for bypass procedures is most frequently the autogenous saphenous vein and remains the graft of choice for 95% of surgeons performing these bypass procedures. According to the American Heart Association, in 2004 there were 427,000 bypass procedures performed in 249,000 patients. The long term outcome of these procedures is limited due to occlusion of the graft vessel or anastomotic site as a result of intimal hyperplasia (IH), which can occur over a timeframe of months to years.

[0002] Development of successful small diameter synthetic or tissue engineered vascular grafts has yet to be accomplished and use of arterial grafts (internal mammary, radial, or gastroepiploic arteries, for example) is limited by the short size, small diameter and availability of these vessels. Despite their wide use, failure of arterial vein grafts (AVGs) remains a major problem: 12% to 27% of AVGs become occluded in the first year with a subsequent annual occlusive rate of 2% to 4%. Patients with failed AVGs will die or require re-operation.

[0003] IH accounts for 20% to 40% of all AVG failures within the first 5 years. Several studies have determined that IH develops, to some extent, in all mature AVGs and this is regarded by many as an unavoidable response of the vein to grafting. IH is characterized by phenotypic modulation, followed by de-adhesion and migration of medial and adventitial smooth muscle cells (SMCs) and myofibroblasts into the intima where they proliferate. In many cases, this response can lead to stenosis and diminished blood flow through the graft. It is thought that IH may be initiated by the abrupt exposure of the veins to the dynamic mechanical environment of the arterial circulation.

[0004] Vein segments transposed to the arterial circulation for use as bypass grafts are exposed to increased blood flow and intraluminal pressure (Porter KE, Nydahl S, Dunlop P, Varty K, Thrush AJ, and London NJ. The development of an in vitro flow model of human saphenous vein graft intimal hyperplasia. *Cardiovasc Res.* 1996;31(4): 607-14), and cyclic wall motion (including bending, twisting and stretching) due to their attachment to the beating heart in the case of CABGs (Vorp DA, Severyn DA, Steed DL, and Webster MW. A device for the application of cyclic twist and extension on perfused vascular segments. *Am J Physiol.* 1996;270(2 Pt 2): H787-95). Since veins are much thinner walled and more fragile than arteries, they experience significantly greater stresses in the arterial circuit than those to which they are accustomed in the venous circuit. Indeed, Liu and Fung showed that the average circumferential wall stress (CWS) in an AVG immediately upon reestablishing arterial flow could be 140-fold that in a vein under normal circumstances (Fuchs JC, Mitchener JS, and Hagen PO. Postoperative changes in autologous vein grafts. *Ann Surg.* 1978;188(1): 1-15). This dramatic increase in CWS is due to the AVG being distended to its maximum diameter under arterial pressure. The tissue responds to this perceived injury by thickening, which is thought to be an attempt to return the stress to venous levels. However, this response is uncontrolled and can over-compensate, leading to stenosis instead of the desired thickening or "arterialization" of the vein segment.

[0005] It has been suggested that the hyperplastic response by AVGs is a direct result of a "cellular shock" that occurs as a result of their abrupt exposure to the arterial biomechanical environment (Angelini GD, et al. Distention promotes platelet and leukocyte adhesion and reduces short-term patency in pig arteriovenous bypass grafts. *J Thorac Cardiovasc Surg.* 1990;99(3): 433-9; Campbell PA, et al. Vein grafts for arterial repair: Their success and reasons for failure. *Ann R Coll Surg Engl.* 1981;63(4): 257-60; Campeau L LJ, et al. Natural history of saphenous vein aortocoronary bypass grafts. *Mod Concepts Cardiovasc Dis.* 1984;53: 59-63; Fuchs JC, Mitchener JS, and Hagen PO. Postoperative changes in autologous vein grafts. *Ann Surg.* 1978;188(1): 1-15; Huynh TT, et al. Alterations in wall tension and shear stress modulate tyrosine kinase signaling and wall remodeling in experimental vein grafts. *J Vase Surg.* 1999;29(2): 334-44; Liu SQ et al. Changes in the organization of the smooth muscle cells in rat vein grafts. *Ann Biomed Eng.* 1998;26(1): 86-95; Ramos JR, et al. Histologic fate and endothelial changes of distended and nondistended vein grafts. *Ann Surg.* 1976;183(3): 205-28; Resnick N and Gimbrone MA. Hemodynamic forces are complex regulators of endothelial gene expression. *The Faseb J.* 1995;9(10): 874-82; Sumpio B. Hemodynamic forces and vascular cell biology. Austin: R.G. Landes Company. 1993; Szilagyi DE, et al. Biologic fate of autogenous vein implants as arterial substitutes: Clinical, angiographic and histopathologic observations in femoro-popliteal operations for atherosclerosis. *Ann Surg.* 1973;178(3): 232-46; and Zwolak RM, et al. Kinetics of vein graft hyperplasia: Association with tangential stress. *Journal of Vascular Surgery: Official Publication, the Society For Vascular Surgery [and] International Society For Cardiovascular Surgery, North American Chapter.* 1987;5(1): 126-36). Preventing acute distension of AVGs by adding an external structural support (or sheath) has seemingly improved the patency of vein grafts (Huynh TT, et al. *J Vase Surg.* 1999;29(2): 334-44; Cabrera Fischer EI, et al. Reduced elastic mismatch achieved by interposing vein cuff in expanded polytetrafluoroethylene femoral bypass decreases intimal hyperplasia. *Artif Organs.* 2005;29(2): 122-30; Ducasse E, et al. Interposition vein cuff and intimal hyperplasia: An experimental study. *Eur J Vase Endovasc Surg.* 2004;27(6): 617-21; Huynh TT, et al.

External support modulates g protein expression and receptor coupling in experimental vein grafts. *Surgery*. 1999; 126(2): 127-34; Jeremy JY, et al. A bioabsorbable (polyglactin), nonrestrictive, external sheath inhibits porcine saphenous vein graft thickening. *J Thorac Cardiovasc Surg*. 2004;127(6): 1766-72; Karayannacos PE, et al. Late failure in vein grafts: Mediating factors in subendothelial fibromuscular hyperplasia. *Ann Surg*. 1978;187(2): 183-8; Kohler TR, et al. The effect of rigid external support on vein graft adaptation to the arterial circulation. *J Vase Surg*. 1989;9(2): 277-85; Liu SQ, et al. Partial prevention of monocyte and granulocyte activation in experimental vein grafts by using a biomechanical engineering approach. *J Biomech*. 1999;32(11): 1165-75; Liu SQ, et al. A possible role of initial cell death due to mechanical stretch in the regulation of subsequent cell proliferation in experimental vein grafts. *Biomech Model Mechanobiol*. 2002;1(1): 17-27; Mehta D, et al. External stenting reduces long-term medial and neointimal thickening and platelet derived growth factor expression in a pig model of arteriovenous bypass grafting. *Nat Med*. 1998;4(2): 235-9; Parsonnet V, et al. New stent for support of veins in arterial grafts. *Arch Surg*. 1963;87: 696-702; Vijayan V, et al. Long-term reduction of medial and intimal thickening in porcine saphenous vein grafts with a polyglactin biodegradable external sheath. *J Vase Surg*. 2004;40(5): 1011-9; and Vijayan V, et al. External supports and the prevention of neointima formation in vein grafts. *Eur J Vase Endovasc Surg*. 2002;24(1): 13-22). However, due to one or more fundamental limitations, these previous approaches have not resulted in a clinically viable means for improving AVG patency. All of these previous approaches utilized adventitially placed wraps/sheaths that were biodurable, and/or loose-fitting.

The Role of biomechanics in the development of intimal hyperplasia

[0006] IH is defined by an increase in the thickness of the inner layer of a blood vessel, typically as a result of an increased number and/or size of cells in the intima, followed by deposition of massive amounts of ECM by these cells. The cells contributing to this response are predominantly SMCs of medial and adventitial origin. IH occurs both physiologically during development as in the closure of the ductus arteriosus, and pathologically as a result of vascular injury. It is thought that AVG IH may be initiated by the abrupt exposure of the veins to the dynamic mechanical environment of the arterial circulation (Dobrin PB, Littooy FN, and Endean ED. Mechanical factors predisposing to intimal hyperplasia and medial thickening in autogenous vein grafts. *Surgery*. 1989;105(3): 393-400). However, while increased levels of CWS has been shown to promote IH formation (Huynh TT, Davies MG, Trovato MJ, Svendsen E, and Hagen PO. Alterations in wall tension and shear stress modulate tyrosine kinase signaling and wall remodeling in experimental vein grafts. *J Vase Surg*. 1999;29(2): 334-44 and Gusic RJ, Myung R, Petko M, Gaynor JW, and Gooch KJ. Shear stress and pressure modulate saphenous vein remodeling ex vivo. *J Biomech*. 2005;38(9): 1760-9), increased levels of shear stress tend to modulate it (Huynh TT, Davies MG, Trovato MJ, Svendsen E, and Hagen PO. Alterations in wall tension and shear stress modulate tyrosine kinase signaling and wall remodeling in experimental vein grafts. *J Vase Surg*. 1999;29(2): 334-44; Gusic RJ, Myung R, Petko M, Gaynor JW, and Gooch KJ. Shear stress and pressure modulate saphenous vein remodeling ex vivo. *J Biomech*. 2005;38(9): 1760-9; Goldman J, Zhong L, and Liu SQ. Negative regulation of vascular smooth muscle cell migration by blood shear stress. *Am J Physiol Heart Circ Physiol*. 2006; Jiang Z, Berceli SA, Pfahnl CL, Wu L, Goldman D, Tao M, Kagayama M, Matsukawa A, and Ozaki CK. Wall shear modulation of cytokines in early vein grafts. *J Vase Surg*. 2004;40(2): 345-50; Jiang Z, Wu L, Miller BL, Goldman DR, Fernandez CM, Abouhamze ZS, Ozaki CK, and Berceli SA. A novel vein graft model: Adaptation to differential flow environments. *American Journal of Physiology. Heart and Circulatory Physiology*. 2004;286(1): H240-5; and Morinaga K, Okadome K, Kuroki M, Miyazaki T, Muto Y, and Inokuchi K. Effect of wall shear stress on intimal thickening of arterially transplanted autogenous veins in dogs. *J Vase Surg*. 1985;2(3): 430-3). These two biomechanical factors, seemingly causing opposing hyperplastic responses by AVGs, were carefully explored by Dobrin *et al.*, who showed that the increased circumferential stretch plays a more significant role in promoting intimal thickening than the increased shear stress does in preventing it (Dobrin PB, Littooy FN, and Endean ED. Mechanical factors predisposing to intimal hyperplasia and medial thickening in autogenous vein grafts. *Surgery*. 1989;105(3): 393-400). In another study that motivates this work, Zwolak *et al.* suggested a regulatory role for biomechanical wall stress in the arterialization of AVGs (Zwolak RM, Adams MC, and Clowes AW. Kinetics of vein graft hyperplasia: Association with tangential stress. *Journal of Vascular Surgery: Official Publication, the Society For Vascular Surgery [and] International Society For Cardiovascular Surgery, North American Chapter*. 1987;5(1): 126-36). Jiang *et al.* demonstrated that increased wall shear stress, in the absence of an increase in wall tension, reduced the hyperplastic response in AVGs (Jiang Z, Wu L, Miller BL, Goldman DR, Fernandez CM, Abouhamze ZS, Ozaki CK, and Berceli SA. A novel vein graft model: Adaptation to differential flow environments. *American Journal of Physiology. Heart and Circulatory Physiology*. 2004;286(1): H240-5). The *in vivo* work by Liu *et al.* has shown that by reducing the level of CWS in AVGs, via placement of a permanent polytetrafluoroethylene sheath, the hyperplastic response can be reduced (Cabrera Fischer EI, Bia Santana D, Cassanello GL, Zocalo Y, Crawford EV, Casas RF, and Armentano RL. Reduced elastic mismatch achieved by interposing vein cuff in expanded polytetrafluoroethylene femoral bypass decreases intimal hyperplasia. *Artif Organs*. 2005;29(2): 122-30; Liu SQ, Moore MM, Glucksberg MR, Mockros LF, Grotberg JB, and Mok AP. Partial prevention of monocyte and granulocyte activation in experimental vein grafts by using a biomechanical engineering approach. *J Biomech*. 1999;32(11): 1165-75; and Liu SQ, Ruan YY, Tang D, Li YC,

Goldman J, and Zhong L. A possible role of initial cell death due to mechanical stretch in the regulation of subsequent cell proliferation in experimental vein grafts. *Biomech Model Mechanobiol.* 2002;1(1): 17-27). It is clear from these previous studies that the biomechanical environment of an AVG plays a significant role in the development of IH. In particular, the CWS appears to regulate the formation of IH, and controlling this was the focus of the approach described in this study.

Molecular And Cellular Processes Associated With Intimal Hyperplasia

[0007] Once injury is perceived by a vein, the hyperplastic response is set into motion and can be described by five distinct but interrelated cell processes: 1) Phenotypic modulation of adventitial and medial SMCs from a contractile and quiescent state with low proliferative potential to a synthetic state with high proliferative potential; 2) De-adhesion of SMCs or alteration of focal adhesions with other cells and the ECM; 3) Migration of SMCs from the outer layers through the basement membrane to the intima, which requires selective reassembling of focal adhesions that allow the cell to "walk" along the ECM; 4) Proliferation; and 5) Remodeling of the tissue, reflecting the changes in ECM composition caused by the synthetic SMCs secreting collagen, elastin, fibronectin, etc., as well as matrix degrading enzymes such as the various matrix metalloproteinases (MMPs). In order to inhibit the initiating events of AVG IH, it is probable that one must take into account each of these five processes. A schematic depicting the chain of events associated with IH is shown in Figure 1.

Phenotypic Modulation

[0008] Modulation of SMC phenotype is a prominent feature in the pathogenesis of IH. Plaques abundant with modified SMCs have been found in the intima as early as the second week after grafting. Fully differentiated adult SMCs demonstrate low turnover as demonstrated by low proliferation and apoptosis rates. However, 48 hours after arterial injury, 15-40% of SMCs are mitotic. This abrupt shift in functionality is related to the fact that SMCs can exist in a spectrum of phenotypes, spanning from fully synthetic to fully contractile. Synthetic SMCs respond to regulatory signals and cytokines, and are capable of ECM turnover as well as growth factor production. On the other hand, contractile SMCs respond to vasomotor signals and control vessel tone. AVGs exhibit neointimal formation within the first two months by the migration and proliferation of synthetic SMCs and by subsequent, sustained ECM accumulation, including type I collagen production, in the prolonged presence of the de-differentiated type SMCs.

[0009] The phenotypic state of SMCs is regulated at least in part by mechanical forces, as demonstrated by the observation that cyclic stretch induces a substrate-dependent modulation of proliferation and h-caldesmon expression *in vitro*. *In vivo* studies have also shown the importance of mechanical injury on the phenotype of SMCs. Balloon inflation injury to the media was shown to promote ECM synthesis by SMCs as well as to decrease alpha actin content. Several reports have shown that neointimal SMCs of veins transposed to the arterial circulation are phenotypically altered, supporting the notion that the change from the venous to the arterial environment triggers phenotypic alteration. Further evidence comes from *ex vivo* organ culture studies where, for example, cyclic stretch was found to be necessary to maintain the contractile function of SMCs in cultured rat portal veins. Goldman *et al.* exposed rat vena cava to arterial pressures (Goldman J, Zhong L, and Liu SQ. Degradation of alpha-actin filaments in venous smooth muscle cells in response to mechanical stretch. *American Journal of Physiology. Heart and Circulatory Physiology.* 2003;284(5): H1839-47), which led to a large increase in medial circumferential strain and a concomitant reduction in the SMC filamentous actin coverage. Clearly, the changes in the mechanical environment related to vein grafting can lead to phenotypic alterations of the mural SMCs, possibly contributing to the development of IH.

[0010] Indicators of a synthetic phenotype include the presence of increased quantities of Golgi complex and rough endoplasmic reticulum, and decreased quantities of filamentous actin. A contractile phenotype is demonstrated by the presence of an intact contractile apparatus indicated by the expression of contractile proteins such as smoothelin, h-caldesmon, smooth muscle myosin heavy chain, and large quantities of filamentous actin.

De-adhesion and Migration

[0011] Cellular de-adhesion is one of the earliest responses in the IH cascade. This process refers to an alteration in a cell's adhesion to the ECM from a state of strong adherence, with focal adhesions and stress fibers, to a state of weaker adherence, characterized by a restructuring of focal adhesions and stress fibers while maintaining a spread cell shape. SMC de-adhesion will of course allow SMC migration and proliferation which will contribute to neointima formation.

[0012] While there are many important proteins involved in the regulation of cellular adhesion, we focused our attention on matricellular proteins, which function as adaptors and modulators of cell matrix interactions (Bornstein P. Diversity of function is inherent in matricellular proteins: An appraisal of thrombospondin 1. *J Cell Biol.* 1995;130(3): 503-6 and Sage EH and Bornstein P. Extracellular proteins that modulate cell-matrix interactions. Sparc, tenascin, and throm-

bospondin. The Journal of Biological Chemistry. 1991;266(23): 14831-4), and intracellular adhesion proteins, which have been shown to localize to cellular focal adhesion sites (Nikolopoulos SN and Turner CE. Integrin-linked kinase (ilK) binding to paxillin Id1 motif regulates ilK localization to focal adhesions. The Journal of Biological Chemistry. 2001;276(26): 23499-505 and Tu Y, Wu S, Shi X, Chen K, and Wu C. Migfilin and mig-2 link focal adhesions to filamin and the actin cytoskeleton and function in cell shape modulation. Cell. 2003;113: 37-47). Tenascin C (TN-C), thrombospondin 1,2 (TSP), and secreted protein acidic and rich in cysteine (SPARC) are matricellular proteins that exhibit highly regulated expression during development and cellular injury (Murphy-Ullrich JE. The de-adhesive activity of matricellular proteins: Is intermediate cell adhesion an adaptive state? J Clin Invest. 2001;107(7): 785-90). Mitogen inducible gene 2 (Mig-2) and integrin linked kinase (ILK) are intracellular proteins involved in cellular shape modulation (Nikolopoulos SN and Turner CE. Integrin-linked kinase (ILK) binding to paxillin Id1 motif regulates ilK localization to focal adhesions. The Journal of Biological Chemistry. 2001;276(26): 23499-505 and Tu Y, Wu S, Shi X, Chen K, and Wu C. Migfilin and Mig-2 link focal adhesions to filamin and the actin cytoskeleton and function in cell shape modulation. Cell. 2003; 113: 37-47) and integrin mediated signal transduction (Wu C and Dedhar S. Integrin-linked kinase (ILK) and its interactors: A new paradigm for the coupling of extracellular matrix to actin cytoskeleton and signaling complexes. J Cell Biol. 2001;155(4): 505-10), respectively. The actions of TN-C, TSP, and SPARC on the cytoskeleton and focal adhesions are basically indistinguishable (Greenwood JA, Theibert AB, Prestwich GD, and Murphy_Ullrich JE. Restructuring of focal adhesion plaques by pi 3-kinase. Regulation by ptdins (3,4,5)-p(3) binding to alpha-actinin. J Cell Biol. 2000;150(3): 627-42 and Murphy-Ullrich JE, Lightner VA, Aukhil I, Yan YZ, Erickson HP, and Hook M. Focal adhesion integrity is downregulated by the alternatively spliced domain of human tenascin. J Cell Biol. 1991; 115(4): 1127-36). However, these three proteins each have unique receptors and have similar but separate signaling pathways to produce a state of intermediate adhesion, which is a precursor to cell migration (Murphy-Ullrich JE. The de-adhesive activity of matricellular proteins: Is intermediate cell adhesion an adaptive state? J Clin Invest. 2001;107(7): 785-90). Mig-2 and ILK have also been implicated in cellular adhesion (Nikolopoulos SN and Turner CE. Integrin-linked kinase (ILK) binding to paxillin Id1 motif regulates ilK localization to focal adhesions. The Journal of Biological Chemistry. 2001;276(26): 23499-505 and Tu Y, Wu S, Shi X, Chen K, and Wu C. Migfilin and Mig-2 link focal adhesions to filamin and the actin cytoskeleton and function in cell shape modulation. Cell. 2003; 113: 37-47). Specifically, Mig-2 has been shown to participate in the connection between cell matrix adhesions and the actin cytoskeleton as well as to modulate cell shape (Tu Y, Wu S, Shi X, Chen K, and Wu C. Migfilin and mig-2 link focal adhesions to filamin and the actin cytoskeleton and function in cell shape modulation. Cell. 2003; 113: 37-47). Recent studies have indicated that ILK serves as a mediator in integrin mediated signal transduction (Wu C. Integrin-linked kinase and pinch: Partners in regulation of cell-extracellular matrix interaction and signal transduction. Journal of Cell Science. 1999;112 (Pt 24): 4485-9). Furthermore, both Mig-2 and ILK are required for maintaining focal adhesions (Nikolopoulos SN and Turner CE. Integrin-linked kinase (ilK) binding to paxillin Id1 motif regulates ilK localization to focal adhesions. The Journal of Biological Chemistry. 2001 ;276(26): 23499-505 and Tu Y, Wu S, Shi X, Chen K, and Wu C. Migfilin and mig-2 link focal adhesions to filamin and the actin cytoskeleton and function in cell shape modulation. Cell. 2003;113: 37-47). By examining the changes in the levels of TN-C, TSP, SPARC, Mig-2, and ILK, we believe that we will be able to make conclusions about the state of adhesion of SMCs within the vein segments. A schematic showing the intracellular localization of TN-C, TSP, SPARC, Mig-2 and ILK is shown in Figure 2.

[0013] A prerequisite for SMC migration *in vivo* is degradation of surrounding matrix proteins. Matrix metalloproteinases (specifically, MMP-1, MMP-2, and MMP-9) can selectively degrade various components of the vascular ECM (Galis ZS, Muszynski M, Sukhova GK, Simon_Morrissey E, Unemori EN, Lark MW, Amento E, and Libby P. Cytokine-stimulated human vascular smooth muscle cells synthesize a complement of enzymes required for extracellular matrix digestion. Circulation Research (Online). 1994;75(1): 181-9; Newby AC, Southgate KM, and Davies MG. Extracellular matrix degrading metalloproteinases in the pathogenesis of arteriosclerosis. Basic Res Cardiol. 1994;89(Suppl 1): 59-70; Porter KE, Naik J, Turner NA, Dickison T, Thompson MM, and London JM. Simvastatin inhibits human saphenous vein neointima formation via inhibition of smooth muscle cell proliferation and migration. J. Vasc. Surg. 2002;36: 150-7; and Southgate KM, Davies M, Booth RF, and Newby AC. Involvement of extracellular-matrix-degrading metalloproteinases in rabbit aortic smooth-muscle cell proliferation. Biochem J. 1992;288 (Pt 1): 93-9). MMPs have been shown to be critical for the development of arterial lesions by regulating SMC migration. The balance between MMPs, their activator (MT-1 MMP) (Lafleur MA, Hollenberg MD, Atkinson SJ, Knauper V, Murphy G, and Edwards DR. Activation of pro-(matrix metalloproteinase-2) (pro-mmp-2) by thrombin is membrane-type-mmp-dependent in human umbilical vein endothelial cells and generates a distinct 63 kda active species. Biochem J. 2001;357(Pt 1): 107-15), and their inhibitors (specifically, TIMP-1, TIMP-2, TIMP-3, and TIMP-4) determines the level of ECM degradation (Meng X, Mavromatis K, and Galis ZS. Mechanical stretching of human saphenous vein grafts induces expression and activation of matrix-degrading enzymes associated with vascular tissue injury and repair. Exp Mol Pathol. 1999;66(3): 227-37). Numerous studies have shown that MMPs and TIMPs play a significant role in the early stages of IH in response to altered hemodynamics and vascular injury (George SJ, Baker AH, Angelini GD, and Newby AC. Gene transfer of tissue inhibitor of metalloproteinase-2 inhibits metalloproteinase activity and neointima formation in human saphenous veins. Gene Ther. 1998;5(11): 1552-60; George SJ, Johnson JL, Angelini GD, Newby AC, and Baker AH. Adenovirus-mediated gene transfer of the human

TIMP-1 gene inhibits smooth muscle cell migration and neointimal formation in human saphenous vein. *Hum Gene Ther.* 1998;9(6): 867-77; and Lijnen HR, Soloway P, and Collen D. Tissue inhibitor of matrix metalloproteinases-1 impairs arterial neointima formation after vascular injury in mice. *Circ Res.* 1999;85(12): 1186-91). For example, after 6 hours of *ex vivo* perfusion with arterial hemodynamics, expression of MMP-2 and MMP-9 was increased in human saphenous veins (Mavromatis K, Fukai T, Tate M, Chesler N, Ku DN, and Galis ZS. Early effects of arterial hemodynamic conditions on human saphenous veins perfused *ex vivo*. *Arterioscler Thromb Vasc Biol.* 2000;20(8): 1889-95). Other organ culture studies of human saphenous vein have shown increased production of MMP-9 and increased activation of MMP-2 (Porter KE, Thompson MM, Loftus IM, McDermott E, Jones L, Crowther M, Bell PR, and London NJ. Production and inhibition of the gelatinolytic matrix metalloproteinases in a human model of vein graft stenosis. *Eur J Vasc Endovasc Surg.* 1999;17(5): 404-12; Porter KE, Naik J, Turner NA, Dickison T, Thompson MM, and London JM. Simvastatin inhibits human saphenous vein neointima formation via inhibition of smooth muscle cell proliferation and migration. *J. Vasc. Surg.* 2002;36: 150-7; and George SJ, Zaltsman AB, and Newby AC. Surgical preparative injury and neointima formation increase MMP-9 expression and MMP-2 activation in human saphenous vein. *Cardiovasc Res.* 1997;33(2): 447-59) under arterial conditions. Broad spectrum MMP inhibitors such as simvastatin have been shown to inhibit neointima formation in this model (Porter KE, Naik J, Turner NA, Dickison T, Thompson MM, and London JM. Simvastatin inhibits human saphenous vein neointima formation via inhibition of smooth muscle cell proliferation and migration. *J. Vasc. Surg.* 2002;36: 150-7 and Porter KE, Loftus IM, Peterson M, Bell PR, London NJ, and Thompson MM. Marimastat inhibits neointimal thickening in a model of human vein graft stenosis. *Br J Surg.* 1998;85(10): 1373-7).

[0014] Mechanical forces can influence SMC de-adhesion and migration by directly regulating the above factors. For example, MMP-1 expression is increased in venous SMCs exposed to pulse pressure compared to static controls (Redmond EM, Cahill PA, Hirsch M, Wang YN, Sitzmann JV, and Okada SS. Effect of pulse pressure on vascular smooth muscle cell migration: The role of urokinase and matrix metalloproteinase. *Thrombosis & Haemostasis.* 1999;81(2): 293-300), while MMP-2 mRNA levels are increased in mouse SMCs exposed to cyclic stretch (Grote K, Flach I, Luchtefeld M, Akin E, Holland SM, Drexler H, and Schieffer B. Mechanical stretch enhances mRNA expression and proenzyme release of matrix metalloproteinase-2 (MMP-2) via nad(p)h oxidase-derived reactive oxygen species. *Circulation Research.* 2003;92(11): 80-6). In cultured SMCs from human saphenous vein, MMP-2 and MMP-9 transcript and protein levels increased when exposed to uniaxial stationary strain, but decreased when exposed to uniaxial cyclic strain (Asanuma K, Magid R, Johnson C, Nerem RM, and Galis ZS. Uniaxial strain upregulates matrix-degrading enzymes produced by human vascular smooth muscle cells. *Am J Physiol Heart Circ Physiol.* 2003;284(5): H1778-84). Cyclic strain of fibroblasts has been shown to increase MT-1 MMP levels (Tyagi SC, Lewis K, Pikes D, Marcello A, Mujumdar VS, Smiley LM, and Moore CK. Stretch-induced membrane type matrix metalloproteinase and tissue plasminogen activator in cardiac fibroblast cells. *J Cell Physiol.* 1998;176(2): 374-82)[166] and decrease TIMP-1 levels (Yamaoka A, Matsuo T, Shiraga F, and Ohtsuki H. Timp-1 production by human scleral fibroblast decreases in response to cyclic mechanical stretching. *Ophthalmic Research.* 2001;33(2): 98-101). In addition, SMC migration was shown to be regulated by shear stress induced EC signaling >Bassiouny HS, Song RH, Kocharyan H, Kins E, and Glagov S. Low flow enhances platelet activation after acute experimental arterial injury. *Journal of Vascular Surgery.* 1998;27(5): 910-8; Nakazawa T, Yasuhara H, Shigematsu K, and Shigematsu H. Smooth muscle cell migration induced by shear-loaded platelets and endothelial cells. Enhanced platelet-derived growth factor production by shear-loaded platelets. *Int Angiol.* 2000; 19(2): 142-6; Powell RJ, Carruth JA, Basson MD, Bloodgood R, and Sumpio BE. Matrix-specific effect of endothelial control of smooth muscle cell migration. *Journal of Vascular Surgery.* 1996;24(1): 51-7; and Shigematsu K, Yasuhara H, Shigematsu H, and Muto T. Direct and indirect effects of pulsatile shear stress on the smooth muscle cell. *Int Angiol.* 2000;19(1): 39-46). Mechanical forces can influence SMC de-adhesion and migration by directly regulating the above factors. SMC migration was shown to be regulated by shear stress induced EC signaling (Garanich JS, Pahakis M, and Tarbell JM. Shear stress inhibits smooth muscle cell migration via nitric oxide-mediated downregulation of matrix metalloproteinase-2 activity. *Am J Physiol Heart Circ Physiol.* 2005;288(5): H2244-52; Bassiouny HS, Song RH, Kocharyan H, Kins E, and Glagov S. Low flow enhances platelet activation after acute experimental arterial injury. *Journal of Vascular Surgery.* 1998;27(5): 910-8; Nakazawa T, Yasuhara H, Shigematsu K, and Shigematsu H. Smooth muscle cell migration induced by shear-loaded platelets and endothelial cells. Enhanced platelet-derived growth factor production by shear-loaded platelets. *Int Angiol.* 2000; 19(2): 142-6; Powell RJ, Carruth JA, Basson MD, Bloodgood R, and Sumpio BE. Matrix-specific effect of endothelial control of smooth muscle cell migration. *Journal of Vascular Surgery.* 1996;24(1): 51-7; Shigematsu K, Yasuhara H, Shigematsu H, and Muto T. Direct and indirect effects of pulsatile shear stress on the smooth muscle cell. *Int Angiol.* 2000;19(1): 39-46; and Sho M, Sho E, Singh TM, Komatsu M, Sugita A, Xu C, Nanjo H, Zarins CK, and Masuda H. Subnormal shear stress-induced intimal thickening requires medial smooth muscle cell proliferation and migration. *Exp Mol Pathol.* 2002;72(2): 150-60).

Proliferation

[0015] Several growth factors have been implicated as key components in the hyperplastic response of vein grafts.

Transforming growth factor beta (TGF- β) appears to be of particular importance. For example, Wolf *et al.* demonstrated that systemic administration of antibodies against TGF- β significantly reduced the development of IH in a rat model (Wolf YG, Rasmussen LM, and Ruoslahti E. Antibodies against transforming growth factor-beta 1 suppress intimal hyperplasia in a rat model. *J Clin Invest.* 1994;93(3): 1172-8). Platelet derived growth factor (PDGF) and basic fibroblast growth factor (bFGF) also appear to be primary factors involved in IH associated SMC proliferation. For example, PDGF causes a dose dependent proliferation response in cultured SMCs (Uzui H, Lee JD, Shimizu H, Tsutani H, and Ueda T. The role of protein-tyrosine phosphorylation and gelatinase production in the migration and proliferation of smooth muscle cells. *Atherosclerosis.* 2000;149(1): 51-9), while TGF- β inhibits proliferation (Mii S, Ware JA, and Kent KC. Transforming growth factor-beta inhibits human vascular smooth muscle cell growth and migration. *Surgery.* 1993;114(2): 464-70). bFGF released from dead and damaged cells of autologous vein grafts promotes SMC proliferation (Qian H, Zhang B, and Zhao H. [gene expression of bfgf and intimal hyperplasia of autologous vein grafts in rats]. *Zhonghua Yi Xue Za Zhi.* 1996;76(11): 826-8). mRNA levels of PDGF transcripts as well as numbers of proliferating cells were found to be highest in the neointima of porcine vein grafts (Francis SE, Hunter S, Holt CM, Gadsdon PA, Rogers S, Duff GW, Newby AC, and Angelini GD. Release of platelet-derived growth factor activity from pig venous arterial grafts. *J Thorac Cardiovasc Surg.* 1994;108(3): 540-8). While growth factors clearly play a role in IH, MMPs have also been shown to be critical for the development of arterial lesions by regulating SMC proliferation (Southgate KM, Davies M, Booth RF, and Newby AC. Involvement of extracellular-matrix-degrading metalloproteinases in rabbit aortic smooth-muscle cell proliferation. *Biochem J.* 1992;288 (Pt 1): 93-9; Cho A and Reidy MA. Matrix metalloproteinase-9 is necessary for the regulation of smooth muscle cell replication and migration after arterial injury. *Circ Res.* 2002;91(9): 845-51), while TIMPs have been shown to promote apoptosis of SMC (Annabi B, Shedid D, Ghosn P, Kenigsberg RL, Desrosiers RR, Bojanowski MW, Beaulieu E, Nassif E, Moumdjian R, and Beliveau R. Differential regulation of matrix metalloproteinase activities in abdominal aortic aneurysms. *J Vase Surg.* 2002;35(3): 539-46).

[0016] IH has been shown to be associated with increases in SMC proliferation and both increases and decreases in apoptosis. It may seem counter-intuitive that an increase in intimal apoptosis is associated with IH, a condition associated with increased cell numbers. However, it must be kept in mind that increases in cell number is but a singular event in the balance that regulates IH. That is, though there may be an absolute increase in apoptosis, a greater increase in cell proliferation would result in a net increase in cell number. For these reasons, it is important to evaluate both sides of the balance (i.e., both promoting and inhibiting factors) when assessing proliferation.

[0017] Proliferating cell nuclear antigen (PCNA) and terminal deoxynucleotidyl transferase-mediated dUTP-biotin *in situ* nick end labeling (TUNEL) have been used to label proliferating and apoptotic cells, respectively, within intact AVGs, both *in vivo* (Nishibe T, Miyazaki K, Kudo F, Flores J, Nagato M, Kumada T, and Yasuda K. Induction of angiotensin converting enzyme in neointima after intravascular stent placement. *Int Angiol.* 2002;21(3): 250-5), and *in vitro* (Zuckerbraun BS, McCloskey CA, Mahidhara RS, Kim PK, Taylor BS, and Tzeng E. Overexpression of mutated ikappabalpha inhibits vascular smooth muscle cell proliferation and intimal hyperplasia formation. *J Vase Surg.* 2003;38(4): 812-9). Cell proliferation and apoptosis are simultaneous processes that occur within the adventitia and media of the vein during the first week following grafting, however this balance is thereafter disrupted with proliferation rates increasing over rates of apoptosis (Nishibe T, Miyazaki K, Kudo F, Flores J, Nagato M, Kumada T, and Yasuda K. Induction of angiotensin converting enzyme in neointima after intravascular stent placement. *Int Angiol.* 2002;21(3): 250-5). The level of proliferation within the media and neointima of stenosed aortocoronary bypass grafts excised upon re-operation has been shown to be significantly higher than non-stenosed controls (Hilker M, Buerke M, Lehr HA, Oelert H, and Hake U. Bypass graft disease: Analysis of proliferative activity in human aorto-coronary bypass grafts. 2002;5 Suppl 4: S331-41).

[0018] Increased wall stress has been associated with AVG IH, and this may be a direct result of a mechanical regulation of SMC proliferation, and apoptosis. For example, venous SMCs have been shown to increase their proliferation compared to arterial SMCs when exposed to arterial levels of cyclic stretch (Predel HG, Yang Z, von_Segesser L, Turina M, Buhler FR, and Luscher TF. Implications of pulsatile stretch on growth of saphenous vein and mammary artery smooth muscle. *Lancet.* 1992;340(8824): 878-9 and Dethlefsen SM, Shepro D, and D'Amore PA. Comparison of the effects of mechanical stimulation on venous and arterial smooth muscle cells in vitro. *J Vase Res.* 1996;33(5): 405-13). Liu *et al.* showed via bromodeoxyuridine staining and TUNEL analysis that mechanical stretch due to arterial hemodynamics induces cell death, which possibly mediates subsequent cell proliferation in a rat AVG model (Liu B, Itoh H, Louie O, Kubota K, and Kent KC. The signaling protein rho is necessary for vascular smooth muscle migration and survival but not for proliferation. *Surgery.* 2002;132(2): 317-25). Predel *et al.* showed that pulsatile stretch stimulates SMC proliferation in saphenous veins, but not internal mammary arteries, and may contribute to venous bypass graft disease (Predel HG, Yang Z, von_Segesser L, Turina M, Buhler FR, and Luscher TF. Implications of pulsatile stretch on growth of saphenous vein and mammary artery smooth muscle. *Lancet.* 1992;340(8824): 878-9). When veins are transposed to the arterial circulation they undergo an increase of luminal shear stress in addition to intramural stress. Indeed it has been shown that a combination of increased shear stress and cyclic stretch imposed on cultured SMCs activates PDGF receptor alpha (Hu Y, Bock G, Wick G, and Xu Q. Activation of pdgf receptor alpha in vascular smooth muscle cells by mechanical stress. *Faseb J.* 1998;12(12): 1135-42)[192]. US 2004/171545 relates to the fabrication of an arterial bioprosthesis. It

discloses a method comprising applying fibers to the implant, wherein the implant might be a vein or artery. The polymeric fibers comprise collagen and elastin and can be deposited via electrospinning.

Remodeling

5

[0019] Vascular remodeling typically refers to a change in the morphology or microstructure of a blood vessel in response to changes in the biomechanical environment. It is believed that this occurs as an attempt by the tissue to restore biomechanical homeostasis (i.e., to return to normal levels of shear and wall stress). In the case of AVGs, IH is a pathological form of remodeling that includes increased intimal thickness caused by SMC migration and proliferation, increased intimal apoptosis, sclerosis of the intima and media due to increased ECM deposition, and hypertrophy of the medial and adventitial SMCs.

10

[0020] Vascular cells produce the ECM components such as collagen and elastin. The phenotypic modulation of SMCs associated with vein grafting has been shown to alter ECM synthesis characterized by increasing collagen type I and elastin production. Veins used as arterial bypass grafts undergo an alteration of their ECM components, which can result in a loss of luminal area and eventual occlusion. An alteration in matrix synthesis directly leads to increased collagen content in the hyperplastic neointima during the first week after injury resulting from balloon angioplasty. In addition, AVGs that undergo this hyperplastic remodeling exhibit decreased compliance as compared to fresh veins, which can contribute to their failure.

15

SUMMARY

20

[0021] Developing a reliable means to prevent the early events of the IH process would contribute to improvements in the outcome of arterial bypass procedures. Therefore, provided herein is a method, according to claim 25, of mechanically conditioning an arterial vein graft, or any tubular tissue (living cellular structure), typically, but not exclusively, in autologous, allogeneic xenogeneic transplantation procedures. To this end, provided herein is a method of wrapping a tubular tissue, including, without limitation, a vein, artery, urethra, intestine, esophagus, trachea, bronchi, ureter and fallopian tube. The tubular tissue is wrapped with a restrictive fiber matrix of a bioerodible (also referred to as biodegradable or bioresorbable) polymer about a circumference of the tubular tissue. The matrix is deposited onto tubular tissue by electrospinning. In one particular non-limiting embodiment, the tubular tissue is a vein, such as a saphenous vein, that is used, for instance, in an arterial bypass procedure, such as a coronary arterial bypass procedure.

25

30

[0022] The biodegradation rate of the polymer matrix may be manipulated, optimized or otherwise adjusted so that the matrix degrades over a useful time period. For instance, in the case of a coronary artery bypass, it is desirable that the matrix dissolves over 12 hours or more so as to prevent substantial sudden stress on the graft. The polymer degrades over a desired period of time so that the mechanical support offered by the polymer matrix is gradually reduced over that period and the vein would be exposed to gradually increasing levels of CWS.

35

[0023] This new approach would have two potential applications. In the first non-limiting application, the matrix can be used as a peri-surgical tool for the modification of vein segments intended for use as an AVG. The modification of the vein or other tubular anatomical structure would be performed by treating the vein at bedside, immediately after removal from the body and just prior to grafting, for example and without limitation, the arterial bypass surgery. In one non-limiting example, after the saphenous vein is harvested, and while the surgeon is exposing the surgical site, the polymer wrap would be electrospun onto the vein just prior to it being used for the bypass procedure.

40

[0024] In a second non-limiting embodiment, the polymer matrix can be used as a new vehicle for the delivery of support to AVGs. While modification of the mechanical environment of a vein graft over time could itself improve AVG patency, delivery of active agents and biological (cellular) support to AVGs may prove desirable in many instances. By tuning an electrospun polymer wrap, in which active agents and/or biologicals are incorporated, to degrade at a desired rate, the rate of delivery of these support modalities could be controlled.

45

[0025] According to the invention a tubular tissue graft device is provided. The device comprises a tubular tissue and a restrictive fiber matrix of a bioerodible polymer about a circumference of the tubular tissue. The matrix is typically contiguous or essentially contiguous about a circumference of at least a portion (part) of the tubular tissue. In one embodiment, the tubular tissue is obtained from a vein (is venous), for example and without limitation, the venous tubular tissue is obtained from a portion of a saphenous vein. In other embodiments, the tubular tissue is chosen from (obtained from an organ/tissue chosen from) one or more of an artery, urethra, intestine, esophagus, ureter, trachea, bronchi, and fallopian tube. The matrix of the device typically bioerodes *in situ* (when implanted) over a time period ranging from 12 hours to two weeks, meaning the supportive nature of the matrix is degraded over that time period, not necessarily that the matrix completely erodes. According to the invention, the device is prepared by electrospinning the polymer fibers onto the tubular tissue. The polymer fibers can comprise any useful bioerodible polymer composition. In one embodiment, shown below, the fibers comprise a polymer comprising ester and urethane linkages, including for example and without limitation a poly(ester urethane)urea. In other embodiments, the fibers comprise a polymer chosen from one or more

50

55

of: a polymer derived from an alpha-hydroxy acid, a polylactide, a poly(lactide-co-glycolide), a poly(L-lactide-co-caprolactone), a polyglycolic acid, a poly(d1-lactide-co-glycolide), a poly(1-lactide-co-d1-lactide), a polymer comprising a lactone monomer, a polycaprolactone, polymer comprising carbonate linkages, a polycarbonate, polyglyconate, poly(glycolide-co-trimethylene carbonate), a poly(glycolide-co-trimethylene carbonate-co-dioxanone), a polymer comprising urethane linkages, a polyurethane, a poly(ester urethane) urea, a poly(ester urethane) urea elastomer, a polymer comprising ester linkages, a polyalkanoate, a polyhydroxybutyrate, a polyhydroxyvalerate, a polydioxanone, a polyglactin, a natural polymer, chitosan, collagen, elastin, alginate, cellulose, hyaluronic acid and gelatin. In one embodiment, the polymer composition comprises a poly(ester urethane)urea with from about 25% wt. to about 75% wt. collagen. This polymer also may comprise elastin, for example and without limitation from about 25% wt. to about 75% wt. of a mixture of collagen and elastin, which are, according to one embodiment, in approximately (about) equal amounts.

[0026] In yet another embodiment, one or both of a cell and a therapeutic agent (e.g., drug, cytokine, chemoattractant, antibiotic, anti-inflammatory, etc.) is associated with (attached to, absorbed into, adsorbed to, grown into, linked to, etc.) the matrix. In one embodiment, cells are associated with the matrix, for example and without limitation, one or more of cells chosen from stem cells, progenitor (precursor) cells, smooth muscle cells, skeletal myoblasts, myocardial cells, endothelial cells, endothelial progenitor cells, bone-marrow derived mesenchymal cells and genetically modified cells are associated with the matrix. In another embodiment, a growth factor is associated with the matrix, for example and without limitation, a growth factor chosen from one or more of basic fibroblast growth factor (bFGF), acidic fibroblast growth factor (aFGF), vascular endothelial growth factor (VEGF), hepatocyte growth factor (HGF), insulin-like growth factors (IGF), transforming growth factor-beta pleiotrophin protein, midkine protein and IGF-1. In another embodiment, a drug is associated with the matrix. In certain non-limiting embodiments, the drug is chosen from one or more of a non-steroidal anti-inflammatory drug, an antibiotic, an anticlotting factor, an immunosuppressant, a glucocorticoid, a drug acting on an immunophilin, an interferon, a TNF binding proteins, a taxane, a statin, and a nitric oxide donor. In others, the drug is chosen from one or more of an NSAID, salicylic acid, indomethacin, sodium indomethacin trihydrate, salicylamide, naproxen, colchicine, fenopropfen, sulindac, diflunisal, diclofenac, indoprofen sodium salicylamide, antiinflammatory cytokines, antiinflammatory proteins, steroidal anti-inflammatory agents, heparin, Pebac, enoxaprin, aspirin, hirudin, plavix, bivalirudin, prasugrel, idraparinux, warfarin, coumadin, clopidogrel, PPACK, GGACK, tissue plasminogen activator, urokinase, streptokinase, a glucocorticoid, hydrocortisone, betamethasone, dexamethasone, flumethasone, isoflupredone, methylpred-nisolone, prednisone, prednisolone, triamcinolone acetonide, an antiangiogenic, fluorouracil, paclitaxel, doxorubicin, cisplatin, methotrexate, cyclophosphamide, etoposide, pegaptanib, lucentis, tryptophanyl-tRNA synthetase, retane, CA4P, AdPEDF, VEGF-TRAP- EYE, AG-103958, Avastin, JSM6427, TG100801, ATG3, OT-551, endostatin, thalidomide, becacizumab, neovastat, an antiproliferative, sirolimus, paclitaxel, perillyl alcohol, farnesyl transferase inhibitors, FPTIII, L744, antiproliferative factor, Van 10/4, doxorubicin, 5-FU, Daunomycin, Mitomycin, dexamethasone, azathioprine, chlorambucil, cyclophosphamide, methotrexate, mofetil, vasoactive intestinal polypeptide, an antibody, a drug acting on immunophilins, cyclosporine, zotarolimus, everolimus, tacrolimus, sirolimus, an interferon, a TNF binding protein, a taxane, paclitaxel, docetaxel, a statin, atorvastatin, lovastatin, simvastatin, pravastatin, fluvastatin, rosuvastatin a nitric oxide donor or precursor, Angeli's Salt, L-Arginine, Free Base, Diethylamine NONOate, Diethylamine NONOate/AM, Glyco-SNAP-I, Glyco-SNAP-2, (\pm)-S-Nitroso-N-acetylpenicillamine, S-Nitrosoglutathione, NOC-5, NOC-7, NOC-9, NOC-12, NOC-18, NOR-1, NOR-3, SIN-1, Hydrochloride, Sodium Nitroprusside, Dihydrate, Spermine NONOate, Streptozotocin, an antibiotic, acyclovir, afloxacin, ampicillin, amphotericin B, atovaquone, azithromycin, ciprofloxacin, clarithromycin, clindamycin, clofazimine, dapsone, diclazuril, doxycycline, erythromycin, ethambutol, fluconazole, fluoroquinolones, foscarnet, ganciclovir, gentamicin, iatroconazole, isoniazid, ketoconazole, levofloxacin, lincomycin, miconazole, neomycin, norfloxacin, ofloxacin, paromomycin, penicillin, pentamidine, polymixin B, pyrazinamide, pyrimethamine, rifabutin, rifampin, sparfloxacin, streptomycin, sulfadiazine, tetracycline, tobramycin, trifluorouridine, trimethoprim sulphate, Zn-pyrithione, and silver salts such as chloride, bromide, iodide and periodate.

[0027] Also provided herein is a method of preparing a tubular graft comprising depositing a fiber matrix of a bioerodible polymer about a perimeter (outside surface, circumference) of a tubular tissue to produce a tubular tissue graft device. The matrix is typically contiguous or essentially contiguous about a circumference of at least a portion (part) of the tubular tissue. According to the invention, the matrix is deposited by electrospinning. As above, the matrix typically bioerodes *in situ* over a time period ranging from 12 hours to two weeks.

[0028] In one embodiment, the tubular tissue is obtained from a vein, for example and without limitation, the venous tubular tissue is obtained from a portion of a saphenous vein. In other embodiments, the tubular tissue is chosen from (obtained from an organ/tissue chosen from) one or more of an artery, urethra, intestine, esophagus, ureter, trachea, bronchi, and fallopian tube.

[0029] The polymer fibers can comprise any useful bioerodible and biocompatible polymer composition. In one embodiment, shown below, the fibers comprise a polymer comprising ester and urethane linkages, including for example and without limitation a poly(ester urethane)urea. In other embodiments, the fibers comprise a polymer chosen from one or more of: a polymer derived from an alpha-hydroxy acid, a polylactide, a poly(lactide-co-glycolide), a poly(L-lactide-co-caprolactone), a polyglycolic acid, a poly(dl-lactide-co-glycolide), a poly(1-lactide-co-d1-lactide), a polymer comprising

a lactone monomer, a polycaprolactone, polymer comprising carbonate linkages, a polycarbonate, polyglyconate, poly(glycolide-co-trimethylene carbonate), a poly(glycolide-co-trimethylene carbonate-co-dioxanone), a polymer comprising urethane linkages, a polyurethane, a poly(ester urethane) urea, a poly(ester urethane) urea elastomer, a polymer comprising ester linkages, a polyalkanoate, a polyhydroxybutyrate, a polyhydroxyvalerate, a polydioxanone, a polyglactin, a natural polymer, chitosan, collagen, elastin, alginate, cellulose, hyaluronic acid and gelatin. In one embodiment, the polymer composition comprises a poly(ester urethane)urea with from about 25% wt. to about 75% wt. collagen, including increments therebetween. This polymer also may comprise elastin, for example and without limitation from about 25% wt. to about 75% wt. of a mixture of collagen and elastin, which are, according to one embodiment, in approximately (about) equal amounts.

[0030] In another embodiment, the method comprises associating one or both of a cell and a therapeutic agent (*e.g.*, drug, cytokine, chemoattractant, antibiotic, anti-inflammatory, *etc.*) is associated with (attached to, absorbed into, adsorbed to, grown into, linked to, *etc.*) the matrix. In one embodiment, cells are associated with the matrix, for example and without limitation, one or more of cells chosen from stem cells, progenitor (precursor) cells, smooth muscle cells, skeletal myoblasts, myocardial cells, endothelial cells, endothelial progenitor cells, bone-marrow derived mesenchymal cells and genetically modified cells are associated with the matrix. In another embodiment, a growth factor is associated with the matrix, for example and without limitation, a growth factor chosen from one or more of basic fibroblast growth factor (bFGF), acidic fibroblast growth factor (aFGF), vascular endothelial growth factor (VEGF), hepatocyte growth factor (HGF), insulin-like growth factors (IGF), transforming growth factor-beta pleiotrophin protein, midkine protein and IGF-1 is associated with the matrix. In certain non-limiting embodiments, the drug is chosen from one or more of a non-steroidal anti-inflammatory drug, an antibiotic, an anticlotting factor, an immunosuppressant, a glucocorticoid, a drug acting on an immunophilin, an interferon, a TNF binding proteins, a taxane, a statin, and a nitric oxide donor. In others, the drug is chosen from one or more of an NSAID, salicylic acid, indomethacin, sodium indomethacin trihydrate, salicylamide, naproxen, colchicine, fenopfen, sulindac, diflunisal, diclofenac, indoprofen sodium salicylamide, antiinflammatory cytokines, antiinflammatory proteins, steroidal anti-inflammatory agents, heparin, Pebac, enoxaprin, aspirin, hirudin, plavix, bivalirudin, prasugrel, idraparinux, warfarin, coumadin, clopidogrel, PPACK, GGACK, tissue plasminogen activator, urokinase, streptokinase, a glucocorticoid, hydrocortisone, betamethasone, dexamethasone, flumethasone, isoflupredone, methylpred-nisolone, prednisone, prednisolone, triamcinolone acetonide, an antiangiogenic, fluorouracil, paclitaxel, doxorubicin, cisplatin, methotrexate, cyclophosphamide, etoposide, pegaptanib, lucentis, tryptophanyl-tRNA synthetase, retane, CA4P, AdPEDF, VEGF-TRAP- EYE, AG-103958, Avastin, JSM6427, TG100801, ATG3, OT-551, endostatin, thalidomide, becacizumab, neovastat, an antiproliferative, sirolimus, paclitaxel, perillyl alcohol, farnesyl transferase inhibitors, FPTIII, L744, antiproliferative factor, Van 10/4, doxorubicin, 5-FU, Daunomycin, Mitomycin, dexamethasone, azathioprine, chlorambucil, cyclophosphamide, methotrexate, mofetil, vasoactive intestinal polypeptide, an antibody, a drug acting on immunophilins, cyclosporine, zotarolimus, everolimus, tacrolimus, sirolimus, an interferon, a TNF binding protein, a taxane, paclitaxel, docetaxel, a statin, atorvastatin, lovastatin, simvastatin, pravastatin, fluvastatin, rosuvastatin a nitric oxide donor or precursor, Angeli's Salt, L-Arginine, Free Base, Diethylamine NONOate, Diethylamine NONOate/AM, Glyco-SNAP-I, Glyco-SNAP-2, (\pm)-S-Nitroso-N-acetylpenicillamine, S-Nitrosoglutathione, NOC-5, NOC-7, NOC-9, NOC-12, NOC-18, NOR-1, NOR-3, SIN-1, Hydrochloride, Sodium Nitroprusside, Dihydrate, Spermine NONOate, Streptozotocin, an antibiotic, acyclovir, afloxacin, ampicillin, amphotericin B, atovaquone, azithromycin, ciprofloxacin, clarithromycin, clindamycin, clofazimine, dapsone, diclazuril, doxycycline, erythromycin, ethambutol, fluconazole, fluoroquinolones, foscarnet, ganciclovir, gentamicin, iatroconazole, isoniazid, ketoconazole, levofloxacin, lincomycin, miconazole, neomycin, norfloxacin, ofloxacin, paromomycin, penicillin, pentamidine, polymixin B, pyrazinamide, pyrimethamine, rifabutin, rifampin, sparfloxacin, streptomycin, sulfadiazine, tetracycline, tobramycin, trifluorouridine, trimethoprim sulphate, Zn-pyrithione, and silver salts such as chloride, bromide, iodide and periodate.

[0031] In yet another embodiment, a cardiac bypass method is provided comprising bypassing a coronary artery with a tubular tissue graft device comprising a vein and a contiguous restrictive fiber matrix of a bioerodible polymer about a circumference of the vein. The contiguous bioerodible polymer matrix is any matrix as described above and throughout this disclosure, and may include additional therapeutic agents as described above.

BRIEF DESCRIPTION OF THE DRAWINGS

[0032]

Figure 1: Schematic of intimal hyperplasia progression. Please note: IEL, internal elastic lamina; SMCs, smooth muscle cells. Image adapted from Robbins Pathologic Basis of Disease, 1999 (Kumar V, Fausto N, and Abbas A. Robbins & coltran pathologic basis of disease. Saunders. 2004).

Figure 2: Schematic showing the localization of Tenascin-C (TN-C), thrombospondin-1,2 (TSP), secreted protein acidic and rich in cysteine (SPARC), mitogen inducible gene 2 (Mig-2) and integrin linked kinase (ILK). Please note:

ECM, extracellular matrix; a and integrins.

Figure 3: Schematic of one of closed-loop perfusion/organ culture system. The loop is composed of a Biomedicus centrifugal pump that provides pulsatile pressure and flow (A), a heat exchanger (D), a tissue-housing chamber (C), proximal (B1) and distal (B2) pressure transducers, a variable resistance valve (E), flow probe (F), collection reservoir (G), and vessel bypass (H). Components not shown include, adventitial bath loop, He-Ne laser micrometer, and data acquisition system. See, Labadie (1996) *et al.* for more detail (Labadie, R.F., J.P. Antaki, J.L. Williams, S. Katyal, J. Ligush, S.C. Watkins, S.M. Pham, and H.S. Borovetz, "Pulsatile perfusion system for ex vivo investigation of biochemical pathways in intact vascular tissue", *American Journal of Physiology*, 1996. 270(2 Pt 2): p. H760-8).

Figure 4: Pressure vs. diameter response of a porcine internal jugular vein segment.

Figure 5: The top three panels show representative scanning electron micrography images of the lumen of baseline control (BASE), "venous" 48 hour perfused control (venous), and "arterial" 48 hour perfused (arterial) porcine internal jugular vein segments. Note the cobblestone appearance of an intact endothelial cell layer. The second row of panels show representative microstructure and live nuclei via H&E staining of each group (200x magnification). The third row of panels show representative live (green in original) and dead (red in original) cells within each tissue group (200x magnification). Note that there does not appear to be an increased level of necrosis in perfused tissue when compared to BASE control tissue. The bottom three panels show representative TUNEL assay images of tissue from the same 48 hour perfusion experiment (400x magnification under immersion oil). Note that there does not appear to be an increased level of apoptosis in perfused tissue when compared to BASE. In all panels the arrow designates the vessel lumen.

Figure 6: Schematic depicting the VEN vs. ART *ex vivo* perfusion experiments.

Figure 7: Schematic depicting the ART vs. cART *ex vivo* perfusion experiments.

Figure 8: Schematic depicting the ART vs. wART *ex vivo* perfusion experiments.

Figure 9: Schematic showing a cross-sectional view of the vein /wrap complex.

Figure 10: Schematic of post perfusion venous segment processing for endpoint analysis. Lengths given represent unloaded vessel resting lengths.

Figure 11: Normalized outer diameter response of PIJVs for both sham and spun PIJVs. Both spun (wART) and sham control PIJVs were perfused under ART conditions of 120/80 mmHg pressure and 100 ml/min mean flowrate. Note that the normalized diameter of the spun veins (N=7) is dramatically reduced when compared to sham controls (N=5). Pressurized outer diameter (ODp) was normalized to unpressurized outer diameter (ODup) and data is shown as mean \pm standard error of the mean.

Figure 12: CWS vs. time results from 24 hour *ex vivo* perfusions of electrospun polymer wrapped PIJV segments for each combination in Table 1. The lower dashed horizontal line indicates the mean CWS level measured in an unwrapped vein under venous conditions (CWS₀ ~25 KPa), and the middle dashed horizontal line indicates the mean CWS in a coronary artery (~120 KPa) (Labadie RF, et al. Pulsatile perfusion system for ex vivo investigation of biochemical pathways in intact vascular tissue. *Am J Physiol.* 1996;270(2 Pt 2): H760-8). The upper dashed line represents the mean CWS measured in an unwrapped vein (sham control) under ART conditions. In the legend, ET stands for electrospinning time. All CWS values were normalized to CWS₀. The data are presented as mean \pm standard error of the mean.

Figure 13: Representative vasomotor challenge results obtained using epinephrine (EPI) and sodium nitroprusside (SNP) to stimulate both a spun and a sham control PIJV segment. Please note that SNP was administered immediately upon observing a natural relaxation of the tissue post-stimulation with EPI. That is, SNP was administered at different times for the sham and spun PIJVs, depending on when the natural relaxation of the tissue (post stimulation with EPI) was observed. Outer diameter measurements of each PIJV segment over the duration of the experiments were normalized to the baseline outer diameter which was measured prior to administration of the first dose of EPI.

Figure 14: Results from vasomotor challenge experiments (N=4). There appears to be no significant difference in the level of contraction or dilation between the sham control and spun PIJVs. The data are presented as mean \pm

standard error of the mean.

Figure 15: Results from the compliance and β -stiffness calculations for both sham (A & C) and spun (B & D) PIJVs over 24 hours. The data are presented as mean \pm standard error of the mean.

Figure 16: H&E (A,B) and Masson's trichrome images (C,D) for both before perfusion and after wrapping procedure (A,C) and after 24 hours of *ex vivo* perfusion (B,D). Note the uniform thickness of the polymer wrap prior to perfusion, and the absence of the polymer wrap in the post-perfusion images. The single-headed arrow indicates the vessel lumen. The double-headed arrow in (A) and (C) indicates the thickness of the polymer wrap, which was not detectable in (B) or (D).

Figure 17: Representative birefringence images of vein sections stained with picosirius red (original in color). The experimental conditions are defined as: Venous (VEN) conditions of 20 mmHg pressure and 20 ml/min flowrate; pulsatile arterial (ART) conditions of 120/80 mmHg pressure and 100 ml/min mean flowrate; and wrapped arterial (wART) conditions where the wrapped vein segments were perfused under ART conditions for 24 hours *ex vivo*. The arrow indicates the vessel lumen.

Figure 18: Movat's pentachrome staining of vein tissue sections (original in color). In each image collagen stains yellow, elastin and nuclei stain black, and muscle stains red. The red staining in the adventitial side of the wART sections is unspecific staining of culture media proteins that become entrapped within the polymer during *ex vivo* perfusion experiments. The arrow indicates the vessel lumen.

Figure 19: (A) shows a low magnification SEM image of the PIJV segment with the electrospun polymer deposited onto its adventitial surface. (B) is an SEM image (taken at 500x magnification) of the adventitial surface of the PIJV after the polymer wrap was applied. Note the high porosity of the polymer wrap. (C) is an SEM image (taken at 500x magnification) showing the attachment of the polymer wrap to the vein. (D) is an SEM image (taken at 500x magnification) of the luminal surface of the vein and shows a continuous endothelium layer which appears to have remained intact.

Figure 20: Quantified Live/Dead™ results to assess the level of necrosis in PIJVs after electrospinning, and after 18 and 92 hours of post-electrospinning static culture. The data shown was for a single experiment, and the error bars result from the 10 fields of view that were analyzed per PIJV segment. The data are presented as mean \pm standard error of the mean.

Figure 21: Representative immunohistochemistry images from the fluorescent based TUNEL analysis (originals in color). The top two panels are from a 24-hour VEN (A) vs. ART (B) experiment. The next two panels are from a 24-hour ART (C) vs. cART (D) experiment. The third row of panels are from a 72-hour ART (E) vs. cART (F) experiment. The bottom two panels are from a 24-hour ART (G) vs. wART (H) experiment. The arrows indicate apoptotic cells. L indicates the PIJV lumen.

Figure 22: Quantified immunohistochemistry results from fluorescent based TUNEL analysis to assess the percentage of apoptotic cells within PIJVs from all the *ex vivo* vascular perfusion experiments. The data are presented as mean \pm standard error of the mean.

Figure 23: Representative immunohistochemistry images from the HRP/ABC based PCNA analysis (originals in color). The top two panels are from a 24-hour VEN (A) vs. ART (B) experiment. The next two panels are from a 24-hour ART (C) vs. cART (D) experiment. The third row of panels are from a 72-hour ART (E) vs. cART (F) experiment. The bottom two panels are from a 24-hour ART (G) vs. wART (H) experiment. The arrows indicate proliferating cells. L indicates the PIJV lumen.

Figure 24: Quantified immunohistochemistry results from HRP/ABC based PCNA expression analysis to assess the percentage of proliferating cells within PIJVs from all the *ex vivo* vascular perfusion experiments. The data are presented as mean \pm standard error of the mean.

Figure 25: Representative immunohistochemistry images from the HRP/ABC based Golgi complex analysis (originals in color). The top two panels are from a 24-hour VEN (A) vs. ART (B) experiment. The next two panels are from a 24-hour ART (C) vs. cART (D) experiment. The third row of panels are from a 72-hour ART (E) vs. cART (F) experiment. The bottom two panels are from a 24-hour ART (G) vs. wART (H) experiment. The arrows indicate

positively stained cells. L indicates the PIJV lumen.

Figure 26: Quantified immunohistochemistry results from HRP/ABC based Golgi complex expression analysis to assess the percentage cells staining positive for Golgi complex within PIJVs from all the *ex vivo* vascular perfusion experiments. The data are presented as mean \pm standard error of the mean.

Figure 27: Left: wrapped PIJV segment during the electrospinning process. Middle: wrapped PIJV implanted as a carotid interposition graft as proposed here. Right: unwrapped PIJV graft. Note that the wrapped PIJV (B) does not expand under arterial pressure as does the unwrapped vein (C).

Figure 28: Fluoroscopic angiography images from both spun and sham AVGs.

Figure 29: Representative Movats pentachrome staining images that were used for morphometric measurements of IH (originals in color). The intimal to medial thickness ratio was calculated using the above equation.

Figure 30: Summary of quantified results from morphometric measurements of IH. $P < 0.05$ was considered statistically significant. Note only a trend towards statistical significance was observed.

Figure 31: Low magnification (30x) SEM images from two *in vivo* experiments where the AVGs were not occluded. A and B were from an experiment where the grafts were fully patent. C and D are from an experiment where the grafts were only partially occluded. These images show the anastomotic interface between the vein graft and the carotid artery.

DETAILED DESCRIPTION

[0033] Provided herein is a method of mechanically conditioning an arterial vein graft, or any tubular tissue, typically, but not exclusively, in autologous, allogeneic xenogeneic transplantation procedures. To this end, provided herein is a method of wrapping tubular tissue, including, without limitation, a vein, artery, urethra, intestine, trachea, esophagus, ureter and fallopian tube (meaning that any portion of those tissue sources for the graft, and not implying that the entire stated anatomical structure is used for the graft purposes, though use of the entire structure or substantially the entire structure is one option. Thus, when the tubular tissue is said to be a vein, such as a saphenous vein, this does not mean that the entire saphenous vein has to be used). The structure is wrapped with a restrictive fiber matrix of a bioerodible polymer about a circumference of the tubular tissue. As described herein, a "fiber" an elongated, slender, elongated, thread-like and/or filamentous structure. A "matrix" is any two- or three-dimensional arrangement of elements (*e.g.*, fibers), either ordered (*e.g.*, in a woven or non-woven mesh) or randomly-arranged (as is typical with a mat of fibers typically produced by electrospinning).

[0034] The matrix typically is substantially or essentially contiguous about a circumference of a tubular tissue, meaning that the matrix forms a continuous, supportive ring on a surface and about a circumference of a portion, but not necessarily over the entire surface (*e.g.*, length) of the tubular tissue. The matrix is "restrictive," meaning that the matrix is in substantial contact with the outer surface of the tubular tissue and restricts, hinders and/or prevents substantial circumferential expansion of the tubular tissue when grafted. The degree of restriction by the matrix typically is such that under typical arterial pressures, the tubular tissue is prevented from distending to substantially a maximum distension diameter for that tissue (see, *e.g.*, Figure 4). The matrix can be elastic, so long as it is restrictive. Where the matrix is bioerodible, the restrictive nature of the matrix declines over time as the matrix erodes. According to the invention, the matrix is deposited onto a tubular tissue, such as a tubular anatomical structure or organ by electrospinning. In one particular non-limiting embodiment, the anatomical structure is a vein, such as a saphenous vein, that is used, for instance, in an arterial bypass procedure, such as a coronary arterial bypass procedure.

[0035] Although any useful method of depositing fine fibers onto a surface of a tubular tissue could be employed, electrospinning is a useful method of depositing substantially uniform fibers onto such a surface. Electrospinning permits fabrication of scaffolds that resemble the scale and fibrous nature of the native extracellular matrix (ECM). The ECM is composed of fibers, pores, and other surface features at the sub-micron and nanometer size scale. Such features directly impact cellular interactions with synthetic materials such as migration and orientation. Electrospinning also permits fabrication of oriented fibers to result in scaffolds with inherent anisotropy. These aligned scaffolds can influence cellular growth, morphology and ECM production. For example, Xu *et al.* found smooth muscle cell (SMC) alignment with poly(L-lactide-co- ϵ -caprolactone) fibers (Xu C.Y., Inai R., Kotaki M., Ramakrishna S., "Aligned biodegradable nanofibrous structure: a potential for blood vessel engineering", *Biomaterials* 2004 (25) 877-86.) and Lee *et al.* submitted aligned non-biodegradable polyurethane to mechanical stimulation and found cells cultured on aligned scaffolds produced more ECM than those on randomly organized scaffolds (Lee C.H., Shin H.J., Cho I.H., Kang Y.M. Kim I.A., Park K.D., Shin,

J.W., "Nanofiber alignment and direction of mechanical strain affect the ECM production of human ACL fibroblast", *Biomaterials* 2005 (26) 1261-1270).

5 [0036] Generally, the process of electrospinning involves placing a polymer-containing fluid (e.g., a polymer solution, a polymer suspension, or a polymer melt) in a reservoir equipped with a small orifice, such as a needle or pipette tip and a metering pump. One electrode of a high voltage source is also placed in electrical contact with the polymer-containing fluid or orifice, while the other electrode is placed in electrical contact with a target (typically a collector screen or rotating mandrel). During electrospinning, the polymer-containing fluid is charged by the application of high voltage to the solution or orifice (e.g., about 3-15 kV) and then forced through the small orifice by the metering pump that provides steady flow. While the polymer-containing fluid at the orifice normally would have a hemispherical shape due to surface tension, the application of the high voltage causes the otherwise hemispherically shaped polymer-containing fluid at the orifice to elongate to form a conical shape known as a Taylor cone. With sufficiently high voltage applied to the polymer-containing fluid and/or orifice, the repulsive electrostatic force of the charged polymer-containing fluid overcomes the surface tension and a charged jet of fluid is ejected from the tip of the Taylor cone and accelerated towards the target, which typically is biased between -2 to -10 kV. Optionally, a focusing ring with an applied bias (e.g., 1-10 kV) can be used to direct the trajectory of the charged jet of polymer-containing fluid. As the charged jet of fluid travels towards the biased target, it undergoes a complicated whipping and bending motion. If the fluid is a polymer solution or suspension, the solvent typically evaporates during mid-flight, leaving behind a polymer fiber on the biased target. If the fluid is a polymer melt, the molten polymer cools and solidifies in mid-flight and is collected as a polymer fiber on the biased target. As the polymer fibers accumulate on the biased target, a non-woven, porous mesh (matrix) is formed on the biased target.

20 [0037] The properties of the electrospun elastomeric matrices can be tailored by varying the electrospinning conditions. For example, when the biased target is relatively close to the orifice, the resulting electrospun mesh tends to contain unevenly thick fibers, such that some areas of the fiber have a "bead-like" appearance. However, as the biased target is moved further away from the orifice, the fibers of the non-woven mesh tend to be more uniform in thickness. Moreover, the biased target can be moved relative to the orifice. In certain embodiments, the biased target is moved back and forth in a regular, periodic fashion, such that fibers of the non-woven mesh are substantially parallel to each other. When this is the case, the resulting non-woven mesh may have a higher resistance to strain in the direction parallel to the fibers, compared to the direction perpendicular to the fibers. In other embodiments, the biased target is moved randomly relative to the orifice, so that the resistance to strain in the plane of the non-woven mesh is isotropic. The target can also be a rotating mandrel. In this case, the properties of the non-woven mesh may be changed by varying the speed of rotation. The properties of the electrospun elastomeric scaffold may also be varied by changing the magnitude of the voltages applied to the electrospinning system. In one particularly preferred embodiment, the electrospinning apparatus includes an orifice biased to 12 kV, a target biased to -7 kV, and a focusing ring biased to 3 kV. Moreover, a useful orifice diameter is 0.047" (I.D.) and a useful target distance is about 23 cm. A useful range of high-voltage to be applied to a polymer suspension or melt is from 0.5 - 30 kV, more preferably 5 - 25 kV, even more preferably 10-15 kV.

35 [0038] Electrospinning may be performed using two or more nozzles, wherein each nozzle is a source of a different polymer solution. The nozzles may be biased with different biases or the same bias in order to tailor the physical and chemical properties of the resulting non-woven polymeric mesh. Additionally, many different targets may be used. In addition to a flat, plate-like target, a mandrel may be used as a target.

40 [0039] When the electrospinning is to be performed using a polymer suspension, the concentration of the polymeric component in the suspension can also be varied to modify the physical properties of the elastomeric scaffold. For example, when the polymeric component is present at relatively low concentration, the resulting fibers of the electrospun non-woven mesh have a smaller diameter than when the polymeric component is present at relatively high concentration. Without any intention to be limited by this theory, it is believed that lower concentration solutions have a lower viscosity, leading to faster flow through the orifice to produce thinner fibers. One skilled in the art can adjust polymer concentrations to obtain fibers of desired characteristics. Useful ranges of concentrations for the polymer component include from about 1% wt. to about 15% wt., from about 4% wt. to about 10% wt. and from about 6% wt. to about 8% wt.

45 [0040] In use, the mandrel is placed inside a tubular tissue, such as a vein, and polymer fibers are deposited about the circumference of at least a portion of the tissue by rotation of the mandrel. The mandrel can be reciprocated longitudinally between the spinneret and collector to increase the coverage of the tubular tissue.

50 [0041] Thickness of the matrix can be controlled by either adjusting the viscosity of the polymer composition to be deposited and/or adjusting duration of the electrospinning. Use of more viscous polymer composition may result in thicker fibers, requiring less time to deposit a matrix of a desired thickness. Use of a less viscous polymer composition may result in thinner fibers, requiring increased deposition time to deposit a matrix of a desired thickness. The thickness of the matrix and fibers within the matrix affects the speed of bioerosion of the matrix. These parameters are optimized, depending on the end-use of the matrix, to achieve a desired or optimal physiological effect.

55 [0042] The biodegradation rate of the polymer matrix may be manipulated, optimized or otherwise adjusted so that the matrix degrades over a useful time period. For instance, in the case of a coronary artery bypass, it is desirable that

the matrix dissolves over 12 hours or more so as to prevent substantial sudden stress on the graft. The polymer degrades over a desired period of time so that the mechanical support offered by the polymer matrix is gradually reduced over that period and the vein would be exposed to gradually increasing levels of CWS.

[0043] This new approach would have two potential applications. In the first non-limiting application, the matrix can be used as a peri-surgical tool for the modification of vein segments intended for use as an AVG. The modification of a vein or other tubular tissue or anatomical structure may be performed at bedside, immediately after removal from the body and just prior to grafting, for example and without limitation, during arterial bypass surgery. In one non-limiting example, after the saphenous vein is harvested, and while the surgeon is exposing the surgical (graft) site, the polymer wrap would be electrospun onto the vein just prior to it being used for the bypass procedure.

[0044] In a second non-limiting embodiment, the polymer matrix can be used as a vehicle for the delivery of support to AVGs. While modification of the mechanical environment of a vein graft over time could itself improve AVG patency, delivery of active agents and biological (cellular) support to AVGs may prove desirable in many instances. By tuning an electrospun polymer wrap, in which active agents and/or biologicals are incorporated, to degrade at a desired rate, the rate of delivery of these support modalities could be controlled.

[0045] Previous approaches to perivascular placement of a wrap to deliver support to AVGs had rate-limiting barriers to clinical translation, and the approach presented herein, using an electrospun biodegradable polymer, addresses these limitations.

[0046] The use of an external sheath around vein grafts was first described by Parsonnet *et al.* They showed that the sheath prevented dilatation, that it was well accepted by the host tissue, and that there was no difference in the tensile strength between supported and non-supported vessels (Parsonnet V, Lari AA, and Shah IH. New stent for support of veins in arterial grafts. *Arch Surg.* 1963;87: 696-702). Karayannacos *et al.* showed reduced thrombosis and sub-endothelial proliferation in AVGs with both loose and tight fitting Dacron mesh sheaths compared with unsupported control grafts (Karayannacos PE, Hostetler JR, Bond MG, Kakos GS, Williams RA, Kilman JW, and Vasko JS. Late failure in vein grafts: Mediating factors in subendothelial fibromuscular hyperplasia. *Ann Surg.* 1978;187(2): 183-8). Mehta *et al.* demonstrated that placement of an external, macroporous, nonrestrictive, polyester stent reduces neointima formation in porcine vein grafts (Mehta D, George SJ, Jeremy JY, Izzat MB, Southgate KM, Bryan AJ, Newby AC, and Angelini GD. External stenting reduces long-term medial and neointimal thickening and platelet derived growth factor expression in a pig model of arteriovenous bypass grafting. *Nat Med.* 1998;4(2): 235-9). More recently, polytetrafluoroethylene sheaths were used to permanently restrict AVGs from expansion under arterial pressure and this led to reduced IH formation in a pig model (Liu SQ, Moore MM, Glucksberg MR, Mockros LF, Grotberg JB, and Mok AP. Partial prevention of monocyte and granulocyte activation in experimental vein grafts by using a biomechanical engineering approach. *J Biomech.* 1999;32(11): 1165-75).

[0047] Clinical translation of permanent mechanical support to AVGs has not yet been reported, most likely due to the unfavorable inflammatory response to biodurable synthetic materials in vascular applications (Bunt TJ. Synthetic vascular graft infections. I. Graft infections. *Surgery.* 1983;93(6): 733-46 and Edwards WH, Jr., Martin RS, 3rd, Jenkins JM, Edwards WH, Sr., and Mulherin JL, Jr. Primary graft infections. *J Vase Surg.* 1987;6(3): 235-9). This limitation motivated Vijayan *et al.* and Jeremy *et al.* to use a polyglactin based biodegradable sheath to reduce IH in AVGs (Jeremy JY, Bulbulia R, Johnson JL, Gadsdon P, Vijayan V, Shukla N, Smith FC, and Angelini GD. A bioabsorbable (polyglactin), nonrestrictive, external sheath inhibits porcine saphenous vein graft thickening. *J Thorac Cardiovasc Surg.* 2004; 127(6): 1766-72; Vijayan V, Shukla N, Johnson JL, Gadsdon P, Angelini GD, Smith FC, Baird R, and Jeremy JY. Long-term reduction of medial and intimal thickening in porcine saphenous vein grafts with a polyglactin biodegradable external sheath. *J Vase Surg.* 2004;40(5): 1011-9; and Vijayan V, Smith FC, Angelini GD, Bulbulia RA, and Jeremy JY. External supports and the prevention of neointima formation in vein grafts. *Eur J Vase Endovasc Surg.* 2002;24(1): 13-22). The noted beneficial effects included enhanced neo-vasa-vasorum development over unwrapped controls (Vijayan V, Shukla N, Johnson JL, Gadsdon P, Angelini GD, Smith FC, Baird R, and Jeremy JY. Long-term reduction of medial and intimal thickening in porcine saphenous vein grafts with a polyglactin biodegradable external sheath. *J Vase Surg.* 2004;40(5): 1011-9). However, these biodegradable sheaths were loose-fitting and allowed the AVGs to expand to their maximum diameters under arterial pressure, and thus did not offer mechanical support against the increased level of CWS. Prior to the approach used by Vijayan *et al.* (Vijayan V, Shukla N, Johnson JL, Gadsdon P, Angelini GD, Smith FC, Baird R, and Jeremy JY. Long-term reduction of medial and intimal thickening in porcine saphenous vein grafts with a polyglactin biodegradable external sheath. *J Vase Surg.* 2004;40(5): 1011-9 and Vijayan V, Smith FC, Angelini GD, Bulbulia RA, and Jeremy JY. External supports and the prevention of neointima formation in vein grafts. *Eur J Vase Endovasc Surg.* 2002;24(1): 13-22) and Jeremy *et al.* (Jeremy JY, Bulbulia R, Johnson JL, Gadsdon P, Vijayan V, Shukla N, Smith FC, and Angelini GD. A bioabsorbable (polyglactin), nonrestrictive, external sheath inhibits porcine saphenous vein graft thickening. *J Thorac Cardiovasc Surg.* 2004; 127(6): 1766-72), Huynh *et al.* used a temporary external collagen tube support to reduce IH formation in rabbit vein grafts. These collagen tubes were also non-restrictive, and no mention of the degradation kinetics was reported (Huynh TT, Iaccarino G, Davies MG, Safi HJ, Koch WJ, and Hagen PO. External support modulates g protein expression and receptor coupling in experimental vein grafts. *Surgery.* 1999;126(2): 127-34).

It has been reported that electrospun cross-linked collagen degrades very rapidly in an aqueous solution (Rho KS, Jeong L, Lee G, Seo BM, Park YJ, Hong SD, Roh S, Cho JJ, Park WH, and Min BM. Electrospinning of collagen nanofibers: Effects on the behavior of normal human keratinocytes and early-stage wound healing. *Biomaterials*. 2006;27(8): 1452-61) and hence the structural support offered to AVGs by sheaths made of collagen alone may be too temporary to be effective over the long-term. An external AVG sheath developed by Liao *et al.* was designed to degrade at a desired rate in order to transfer CWS to an AVG gradually over time. Poly lactic-co glycolic acid sheets were prefabricated into tubes by wrapping around a Teflon rod, and therefore are not customizable to each AVG (Liao SW, Lu X, Putnam AJ, and Kassab GS. A novel time-varying poly lactic-co glycolic acid external sheath for vein grafts designed under physiological loading. *Tissue Eng*. 2007;13(12): 2855-62). That is, as with previous approaches the Liao *et al.* approach allows expansion of an AVG under arterial pressure before delivering any mechanical support. The degradation kinetics and resulting CWS vs. time profile in the sheaths, not in the mid-AVG-wall as described here, were reported. Our approach addresses the two major limitations associated with the previous work described above, specifically with respect to biodegradable and/or non-restrictive external sheaths.

[0048] Delivery of mechanical support to AVGs is but one possibility for an adventitial wrap. Other applications could be as a vehicle for the local delivery of biochemicals, drugs, genes, or cells. Kanjickal *et al.* used a poly(ethylene glycol) hydrogel for sustained local delivery of cyclosporine to AVGs, and successfully reduced anastomotic IH development (Kanjickal D, Lopina S, Evancho-Chapman MM, Schmidt S, Donovan D, and Springhetti S. Polymeric sustained local drug delivery system for the prevention of vascular intimal hyperplasia. *J Biomed Mater Res A*. 2004;68(3): 489-95). In another study, Cagiannos *et al.* used a polytetrafluoroethylene sheath to locally deliver rapamycin (sirolimus) to AVGs, and effectively reduced anastomotic IH in a pig model (Cagiannos C, Abul-Khoudoud OR, DeRijk W, Shell DHT, Jennings LK, Tolley EA, Handorf CR, and Fabian TC. Rapamycin-coated expanded polytetrafluoroethylene bypass grafts exhibit decreased anastomotic neointimal hyperplasia in a porcine model. *J Vase Surg*. 2005;42(5): 980-8). More recently, Kohler *et al.* used a biodegradable mesh to deliver paclitaxel to effectively reduce IH at the graft-vein anastomosis in a sheep model of dialysis access (Kohler TR, Toleikis PM, Gravett DM, and Avelar RL. Inhibition of neointimal hyperplasia in a sheep model of dialysis access failure with the bioabsorbable vascular wrap paclitaxel-eluting mesh. *J Vase Surg*. 2007;45(5): 1029-1037; discussion 1037-8). Such activities could theoretically be incorporated using the electrospun polymer wrap technique, with the potential to control the delivery rate to some extent by tuning the degradation rate of the electrospun polymer wrap.

[0049] To our knowledge, delivery of cells via a biodegradable AVG wrap/sheath has not been previously reported and hence this possible future application of the adventitial wrap would be novel. The polymer that was used here has been characterized (Stankus JJ, Guan J, and Wagner WR. Fabrication of biodegradable elastomeric scaffolds with sub-micron morphologies. *J Biomed Mater Res A*. 2004;70(4): 603-14), and successfully micro-integrated with viable SMCs (Stankus JJ, Guan J, Fujimoto K, and Wagner WR. Microintegrating smooth muscle cells into a biodegradable, elastomeric fiber matrix. *Biomaterials*. 2006;27(5): 735-44), and would lend itself to this potential future application.

[0050] A biodegradable polymer is "biocompatible" in that the polymer and degradation products thereof are substantially non-toxic, including non-carcinogenic and non-immunogenic, and are cleared or otherwise degraded in a biological system, such as an organism (patient) without substantial toxic effect. Non-limiting examples of degradation mechanisms within a biological system include chemical reactions, hydrolysis reactions, and enzymatic cleavage. Biodegradable polymers include natural polymers, synthetic polymers, and blends of natural and synthetic polymers. For example and without limitation, natural polymers include chitosan, collagen, elastin, alginate, cellulose, polyalkanoates, hyaluronic acid, or gelatin. Natural polymers can be obtained from natural sources or can be prepared by synthetic methods (including by recombinant methods) in their use in the context of the technologies described herein. Non-limiting examples of synthetic polymers include: homopolymers, heteropolymers, co-polymers and block polymers or co-polymers.

[0051] As used herein, the term "polymer composition" is a composition comprising one or more polymers. As a class, "polymers" includes homopolymers, heteropolymers, co-polymers, block polymers, block co-polymers and can be both natural and synthetic. Homopolymers contain one type of building block, or monomer, whereas co-polymers contain more than one type of monomer. For example and without limitation, polymers comprising monomers derived from alpha-hydroxy acids including polylactide, poly(lactide-co-glycolide), poly(L-lactide-co-caprolactone), polyglycolic acid, poly(dl-lactide-co-glycolide), poly(l-lactide-co-dl-lactide); monomers derived from esters including polyhydroxybutyrate, polyhydroxyvalerate, polydioxanone and polyglactin; monomers derived from lactones including polycaprolactone; monomers derived from carbonates including polycarbonate, polyglyconate, poly(glycolide-co-trimethylene carbonate), poly(glycolide-co-trimethylene carbonate-co-dioxanone); monomers joined through urethane linkages, including polyurethane, poly(ester urethane) urea elastomer.

[0052] According to a non-limiting embodiment, the polymer composition comprises one or both of a collagen and an elastin. Collagen is a common ECM component and typically is degraded *in vivo* at a rate faster than many synthetic bioerodable polymers. Therefore, manipulation of collagen content in the polymer composition can be used as a method of modifying bioerosion rates *in vivo*. Collagen may be present in the polymer composition in any useful range, including,

without limitation, from about 2% wt. to about 95% wt., but more typically in the range of from about 25% wt. to about 75% wt., inclusive of all ranges and points therebetween, including from about 40%wt. to about 75%, including about 75% wt. and about 42.3% wt. Elastin may be incorporated into the polymer composition in order to provide increased elasticity. Use of elastin can permit slight circumferential expansion of the restrictive matrix in order to assist the tubular tissue, such as a vein, adapt to its new function, such as an arterial use. Elastin may be present in the polymer composition in any useful range, including without limitation, from about 2% wt. to about 50% wt., inclusive of all ranges and points therebetween, including from about 40%wt. and about 42.3% wt., inclusive of all integers and all points therebetween and equivalents thereof. In one non-limiting embodiment, collagen and elastin are present in approximately equal amounts in the polymer composition, In another embodiment, the sum of the collagen and elastin content in the polymer composition is in any useful range, including, without limitation, from about 2% wt. to about 95% wt., but more typically in the range of from about 25% wt. to about 75% wt., inclusive of all ranges and points therebetween, including from about 40%wt. to about 75%, including about 75% wt. and about 42.3% wt.

[0053] All ranges or numerical values stated herein, whether or not preceded by the term "about" unless stated otherwise are considered to be preceded by the term "about" to account for variations in precision of measurement and functionally equivalent ranges. For example, collagen may be stated as being present in a polymer composition at 10% wt., but, due to measurement variation, may be literally present at 10% wt. \pm 0.05% wt., 0.10% wt. or 1.0% wt., and is likely to function in the same manner at such weight percentages.

[0054] As used herein, the terms "comprising," "comprise" or "comprised," and variations thereof, are meant to be open ended. The terms "a" and "an" are intended to refer to one or more.

[0055] As used herein, the term "patient" or "subject" refers to members of the animal kingdom including but not limited to human beings.

[0056] A polymer "comprises" or is "derived from" a stated monomer if that monomer is incorporated into the polymer. Thus, the incorporated monomer that the polymer comprises is not the same as the monomer prior to incorporation into a polymer, in that at the very least, certain terminal groups are incorporated into the polymer backbone. A polymer is said to comprise a specific type of linkage if that linkage is present in the polymer.

[0057] The biodegradable polymers described herein are said to be bioerodible. By "bioerodible", it is meant that the polymer, once implanted and placed in contact with bodily fluids and tissues, will degrade either partially or completely through chemical reactions with the bodily fluids and/or tissues, typically and often preferably over a time period of hours, days, weeks or months. Non-limiting examples of such chemical reactions include acid/base reactions, hydrolysis reactions, and enzymatic cleavage. In certain embodiments, the polymers contain labile chemical moieties, examples of which include esters, anhydrides, polyanhydrides, or amides. Alternatively, the polymers may contain peptides or bi-omacromolecules as building blocks which are susceptible chemical reactions once placed *in situ*. For example, the polymer may contain the peptide sequence alanine-alanine-lysine, which confers enzymatic lability to the polymer. In another embodiment, the polymer may include an extracellular matrix protein as a building block, such as collagen.

[0058] The polymer or polymers typically will be selected so that it degrades *in situ* over a time period to optimize mechanical conditioning of the tissue. Non-limiting examples of useful *in situ* degradation rates include between 12 hours and 2 weeks, and increments of 1, 2, 3, 6, 12, 24 and/or 48 hours therebetween.

[0059] The biodegradable polymers useful herein also can be elastomeric. Generally, any elastomeric polymer that has properties similar to that of the soft tissue to be replaced or repaired is appropriate. For example, in certain embodiments, the polymers used to make the wrap are highly distensible. Non-limiting examples of suitable polymers include those that have a breaking strain of from 100% to 1700%, more preferably between 200% and 800%, and even more preferably between 325% and 600%. In particularly preferred embodiments, the breaking strain of the polymer is between 5% and 50%, more preferably between 10% and 40%, and even more preferably between 20% and 30%. Further, it is often useful to select polymers with tensile strengths of from 10 kPa - 30 MPa, more preferably from 5 - 25 MPa, and even more preferably between 8 and 20 MPa. In certain embodiments, the initial modulus is between 10 kPa to 100 MPa, more preferably between 10 and 90 MPa, and even more preferably between 20 and 70 MPa.

[0060] In certain embodiments, the polymers used herein also release therapeutic agents when they degrade within the patient's body. For example, the individual building blocks of the polymers may be chosen such that the building blocks themselves provide a therapeutic benefit when released *in situ* through the degradation process. In one particularly preferred embodiment, one of the polymer building blocks is putrescine, which has been implicated as a substance that causes cell growth and cell differentiation.

[0061] In one embodiment, the fibers comprise a biodegradable poly(ester urethane) urea elastomer (PEUU). An example of such a PEUU is an elastomeric polymer made from polycaprolactonediol (MW 2000) and 1,4-diisocyanatobutane, with a diamine, such as putrescine as the chain extender. A suitable PEUU polymer may be made by a two-step polymerization process whereby polycaprolactonediol (MW 2000), 1,4-diisocyanatobutane, and putrescine are combined in a 2:1:1 molar ratio. In the first polymerization step, a 15 wt% solution of 1,4-diisocyanatobutane in DMSO is stirred continuously with a 25 wt% solution of diol in DMSO. In the second step, stannous octoate is added and the mixture is allowed to react at 75°C for 3 hours, with the addition of triethylamine to aid dissolution. The elastomeric

polymer may also be a poly(ether ester urethane) urea elastomer (PEEUU). For example, the PEEUU may be made by reacting polycaprolactone-*b*-polyethylene glycol-*b*-polycaprolactone triblock copolymers with 1,4-diisocyanatobutane and putrescine. In a preferred embodiment, PEEUU is obtained by a two-step reaction using a 2:1:1 reactant stoichiometry of 1,4-diisocyanatobutane:triblock copolymer:putrescine. In the first polymerization step, a 15 wt% solution of 1,4-diisocyanatobutane in DMSO is stirred continuously with a 25 wt% solution of triblock copolymer diol in DMSO. In the second step, stannous octoate is added and the mixture is allowed to react at 75°C for 3 hours. The reaction mixture is then cooled to room temperature and allowed to continue for 18 h. The PEEUU polymer solution is then precipitated with distilled water and the wet polymer is immersed in isopropanol for 3 days to remove unreacted monomer and dried under vacuum.

[0062] In other embodiments, at least one therapeutic agent is added to the bioerodible fibers. Useful therapeutic agents include any substance that can be coated on, attached, absorbed, adsorbed, embedded or otherwise associated with the bioerodible fibers that would provide a therapeutic benefit to a patient. Therapeutic agent may be blended with the polymer while the polymer is being processed. For example, the therapeutic agent may be dissolved in a solvent (e.g., DMSO) and added to the polymer blend during processing. In another embodiment, the therapeutic agent is mixed with a carrier polymer (for example and without limitation, a polyethylene glycol hydrogel or polylactic-glycolic acid microparticles) which is subsequently processed with the elastomeric polymer. By blending the therapeutic agent with a carrier polymer or the elastomeric polymer itself, the rate of release of the therapeutic agent may be controlled by the rate of polymer degradation. In one embodiment, a bioerodible hydrogel comprising an active agent or cells is applied to the bioerodible fibers after they are applied to a surface of a tubular tissue.

[0063] As used herein, "biodegradable", "bioresorbable" and "bioerodible" are synonymous. Also, the descriptor "tubular" does not refer specifically to a geometrically perfect tube having a constant diameter and a circular cross-section. It also embraces tissues having non-circular and varying cross sections, and can have a variable diameter, and thus any shape having a contiguous wall surrounding a lumen (that is, they are hollow), and two openings into the lumen such that a liquid, solid or gas can travel from one opening to the other. As indicated herein, specific non-limiting, but illustrative examples of tubular tissues include arterial, urethral, intestinal, esophageal, ureter, tracheal, bronchial, and fallopian tube tissue.

[0064] Additionally, other active agents that may be incorporated into the bioerodible fibers include, without limitation, anti-inflammatories, such as, without limitation, NSAIDs (non-steroidal anti-inflammatory drugs) such as salicylic acid, indomethacin, sodium indomethacin trihydrate, salicylamide, naproxen, colchicine, fenoprofen, sulindac, diflunisal, diclofenac, indoprofen sodium salicylamide, antiinflammatory cytokines, and antiinflammatory proteins or steroidal anti-inflammatory agents); antibiotics; anticlotting factors such as heparin, Pebac, enoxaprin, aspirin, hirudin, plavix, bivalirudin, prasugrel, idraparinux, warfarin, coumadin, clopidogrel, PPACK, GGACK, tissue plasminogen activator, urokinase, and streptokinase; growth factors. Other active agents include, without limitation: (1) immunosuppressants; glucocorticoids such as hydrocortisone, betamethasone, dexamethasone, flumethasone, isoflupredone, methylpred-nisolone, prednisone, prednisolone, and triamcinolone acetonide; (2) antiangiogenics such as fluorouracil, paclitaxel, doxorubicin, cisplatin, methotrexate, cyclophosphamide, etoposide, pegaptanib, lucentis, tryptophanyl-tRNA synthetase, retane, CA4P, AdPEDF, VEGF-TRAP-EYE, AG-103958, Avastin, JSM6427, TG100801, ATG3, OT-551, endostatin, thalidomide, becacizumab, neovastat; (3) antiproliferatives such as sirolimus, paclitaxel, perillyl alcohol, farnesyl transferase inhibitors, FPTIII, L744, antiproliferative factor, Van 10/4, doxorubicin, 5-FU, Daunomycin, Mitomycin, dexamethasone, azathioprine, chlorambucil, cyclophosphamide, methotrexate, mofetil, vasoactive intestinal polypeptide, and PACAP; (4) antibodies; drugs acting on immunophilins, such as cyclosporine, zotarolimus, everolimus, tacrolimus and sirolimus (rapamycin), interferons, TNF binding proteins; (5) taxanes, such as paclitaxel and docetaxel; statins, such as atorvastatin, lovastatin, simvastatin, pravastatin, fluvastatin and rosuvastatin; (6) nitric oxide donors or precursors, such as, without limitation, Angeli's Salt, L-Arginine, Free Base, Diethylamine NONOate, Diethylamine NONOate/AM, Glyco-SNAP-I, Glyco-SNAP-2, (\pm)-S-Nitroso-N-acetylpenicillamine, S-Nitrosoglutathione, NOC-5, NOC-7, NOC-9, NOC-12, NOC-18, NOR-I, NOR-3, SIN-I, Hydrochloride, Sodium Nitroprusside, Dihydrate, Spermine NONOate, Streptozotocin; and (7) antibiotics, such as, without limitation: acyclovir, afloxacin, ampicillin, amphotericin B, atovaquone, azithromycin, ciprofloxacin, clarithromycin, clindamycin, clofazimine, dapsone, diclazuril, doxycycline, erythromycin, ethambutol, fluconazole, fluoroquinolones, foscarnet, ganciclovir, gentamicin, iatroconazole, isoniazid, ketoconazole, levofloxacin, lincomycin, miconazole, neomycin, norfloxacin, ofloxacin, paromomycin, penicillin, pentamidine, polymixin B, pyrazinamide, pyrimethamine, rifabutin, rifampin, sparfloxacin, streptomycin, sulfadiazine, tetracycline, tobramycin, trifluorouridine, trimethoprim sulphate, Zn-pyrithione, and silver salts such as chloride, bromide, iodide and periodate.

[0065] Cells may be microintegrated within the restrictive, bioerodible matrix using a variety of methods. For example, the matrix may be submersed in an appropriate growth medium for the cells of interest, and then directly exposed to the cells. The cells are allowed to proliferate on the surface and interstices of the matrix. The matrix is then removed from the growth medium, washed if necessary, and implanted. But because electrospun non-woven fabrics often have pore sizes that are relatively small (e.g., compared to the pore sizes of non-woven fabrics fabricated by other methods such as salt leaching or thermally induced phase separation), culturing cells on the surface of the scaffold is usually used

when microintegration of cells only near the surface of the elastomeric scaffold is desired.

[0066] In another embodiment, the cells of interest are dissolved into an appropriate solution (e.g., a growth medium or buffer) and then sprayed onto a restrictive, bioerodible matrix while the matrix is being formed by electrospinning. This method is particularly suitable when a highly cellularized tissue engineered construct is desired. In one embodiment, pressure spraying (*i.e.*, spraying cells from a nozzle under pressure) is used to deposit the cells. In another, the cells are electrosprayed onto the non-woven mesh during electrospinning. As described herein, electrospraying involves subjecting a cell-containing solution with an appropriate viscosity and concentration to an electric field sufficient to produce a spray of small charged droplets of solution that contain cells. In one experiment (not shown), cell viability was examined for smooth muscle cells (SMCs) sprayed under different conditions. These different conditions include spraying alone, spraying onto a target charged at -15kV, spraying onto a target charged at -15 kV with PEUU electro spinning, electrospraying at 10 kV onto a target charged at -15kV, and electrospraying at 10 kV onto a target charged at -15 kV with PEUU electrospinning. A significant reduction in SMC viability resulted from spraying cells through the nozzle. Without any intent to be bound by theory, it is believed that the physical forces of the pressurized spray in combination with the exposure of cells to processing solvents may have caused this result since viability was lost both from spraying alone and even more so by spraying during electrospun PEUU (e-PEUU) fabrication. Decreased viability from cell aerosol spraying has been reported by others and found to depend largely on nozzle diameter, spray pressure, and solution viscosity (Veazey W.S., Anusavice K. J., Moore K., "Mammalian cell delivery via aerosol deposition", J. Biomed. Mater. Res. 2005 (72B)334-8.). Therefore, cells were also sprayed from media supplemented with gelatin to increase viscosity and help protect the cells from mechanical and chemical stresses. Viability was recovered, yet the mechanical integrity of the PEUU matrices was disrupted because of gelation within the fiber network.

[0067] In contrast to pressurized spraying, electrospraying cells did not significantly affect cell viability or proliferation. This is consistent with reports by others that cells can survive exposure to high voltage electric fields (see, e.g., Nedovic V.A., Obradovic B., Poncelet D., Goosen M.F.A., Leskosek-Cukalovic O., Bugarski B., "Cell immobilization by electrostatic droplet generation", Landbauforsch Volk 2002, (241) 11-17; Temple M.D., Bashari E., Lu J., Zong W.X., Thompson C.B., Pinto N.J., Monohar S.K., King R.C.Y., MacDiarmid A.G., "Electrostatic transportation of living cells through air", Abstracts of Papers, 223 ACS National Meeting, Orlando, FL, April 7-11, 2002). Even in the presence of PEUU electrospinning, SMC viability was not reduced, perhaps because the positively charged electrospinning and electrospraying streams repelled each other and avoided exposing cells to solvent prior to deposition. Also, due to the relatively large electrospinning distance of 23 cm, PEUU fibers were likely free of solvent by the time they were deposited. Electrospraying from media supplemented with gelatin resulted in a greater number of viable cells compared to electrospraying from media without gelatin. However, the use of gelatin leads to reduced construct mechanical properties. Accordingly, in many cases electrospraying from media alone maybe a preferred cellular incorporation method.

[0068] The cells that may be incorporated on or into the bioerodible matrix include stem cells, progenitor (precursor) cells, smooth muscle cells, skeletal myoblasts, myocardial cells, endothelial cells, endothelial progenitor cells, bone-marrow derived mesenchymal cells and genetically modified cells. In certain embodiments, the genetically modified cells are capable of expressing a therapeutic substance, such as a growth factor. Examples of suitable growth factors include angiogenic or neurotrophic factor, which optionally may be obtained using recombinant techniques. Non-limiting examples of growth factors include basic fibroblast growth factor (bFGF), acidic fibroblast growth factor (aFGF), vascular endothelial growth factor (VEGF), hepatocyte growth factor (HGF), insulin-like growth factors (IGF), transforming growth factor-beta pleiotrophin protein, midkine protein. In one preferred embodiment, the growth factor is IGF-1.

Examples

[0069] The autogenous saphenous vein remains the graft of choice for both coronary (500,000 annually) and peripheral (80,000 annually) arterial bypass procedures. Failure of AVGs remains a major problem, and patients with failed grafts will die or require re-operation. IH accounts for 20% to 40% of all AVG failures. It is believed that IH is triggered by abrupt exposure of AVGs to the harsh new biomechanical environment of the arterial circulation and the elevated levels of CWS associated with the arterial system (140-fold increase compared to native venous conditions). The working hypothesis herein is that the IH response may be reduced or eliminated by more gradually exposing AVGs to arterial levels of CWS. That is, if an AVG is given an ample opportunity to adapt and remodel to the stresses of its new environment, cellular injury may be reduced, thus limiting the initiating mechanisms of IH. Clearly, developing a reliable means to prevent the early events of the IH process would contribute significantly to improvements in the clinical outcome of arterial bypass procedures. Therefore, the long-term goal of this work is to develop a new mechanical conditioning paradigm, in the form of a peri-adventitially placed, biodegradable polymer wrap, to safely and functionally "arterialize" AVGs *in situ*. The polymer wrap is tuned so that as it degrades over a desired period of time, the mechanical support offered by it is reduced and the vein is exposed to gradually increasing levels of CWS *in situ*.

[0070] Several of the molecular signals outlined herein, and the rationale for selecting them as endpoints for this study, are summarized in Table 1.

Table 1 Summary of and rationale for the chosen endpoints in this study.

Proposed endpoints in this study	Role in IH	Rationale supported by the literature
Golgi Complex	<i>Phenotypic modulation</i> <i>Protein Synthesis</i>	Increased quantities in synthetic vs. contractile SMCs ^a .
PCNA	<i>Proliferation</i>	Increased cell proliferation in abruptly-exposed AVGs ^b .
TUNEL	<i>Apoptosis</i>	Altered apoptosis in abruptly-exposed AVGs ^c
Compliance	<i>Clinical Performance</i>	Important predictor of AVG patency ^d . Compliance decreases in abruptly exposed arterialized AVGs, thereby increasing compliance mismatch ^e
Stiffness	<i>Clinical Performance</i>	Important predictor of AVG patency ^d . Stiffness increases in abruptly exposed arterialized AVGs and could contribute to reduced clinical performance ^f

[0071] ^a Morisaki N, et al. Cell cycle-dependent inhibition of DNA synthesis by prostaglandin i2 in cultured rabbit aortic smooth muscle cells. *Atherosclerosis*. 1988;71(2-3): 165-71; Campbell GR, et al. Arterial smooth muscle. A multifunctional mesenchymal cell. *Arch Pathol Lab Med*. 1988;112(10): 977-86; and Nagai R, et al. Identification of two types of smooth muscle myosin heavy chain isoforms by cdna cloning and immunoblot analysis. *The Journal of Biological Chemistry*. 1989;264(17): 9734-7. ^b Nishibe T, et al. Induction of angiotensin converting enzyme in neointima after intravascular stent placement. *Int Angiol*. 2002;21(3): 250-5 and Zuckerbraun BS, et al. Overexpression of mutated ikappabalpha inhibits vascular smooth muscle cell proliferation and intimal hyperplasia formation. *J Vasc Surg*. 2003;38(4): 812-9.

[0072] ^c Wang GJ, et al. Regulation of vein graft hyperplasia by survivin, an inhibitor of apoptosis protein. *Arterioscler Thromb Vasc Biol*. 2005;25(10): 2081-7 and Wang AY, et al. Expression of apoptosis-related proteins and structural features of cell death in explanted aortocoronary saphenous vein bypass grafts. *Cardiovasc Surg*. 2001;9(4): 319-28

[0073] ^d Davies AH, et al. Prevention of malalignment during non-reversed femorodistal bypass. *Ann R Coll Surg Engl*. 1992;74(6): 434-5

[0074] ^e Jacot JG, et al. Early adaptation of human lower extremity vein grafts: Wall stiffness changes accompany geometric remodeling. *J Vasc Surg*. 2004;39(3): 547-55

[0075] ^f Tai NR, et al. Compliance properties of conduits used in vascular reconstruction. *Br J Surg*. 2000;87(11): 1516-24 and Jacot JG, *J Vasc Surg*. 2004;39(3): 547-55

Example 1 - Fabrication of PEUU structures

[0076] By syringe pump into a stainless-steel capillary suspended 13-cm vertically over a 4.5" diameter aluminum mandrel 5-% wt. PEUU solution in hexafluoroisopropanol (HFIP) was fed at 1.0 mL/h. PEUU was charged with + 12kV and the aluminum target with -7kV using high voltage generators (Gamma High Voltage Research). Aligned PEUU fibers were formed by electrospinning onto the target rotating at speeds ranging from 0.0 to 13.8 m/s. Scaffolds were allowed to dry overnight at room temperature and then placed under vacuum for 48 h at 30°C. A portion of each sample was mounted into a standard X-ray diffraction holder for analysis so that the fiber orientation was parallel to the X-ray beam. The samples were run on a PANalytical X'Pert Pro diffractometer using copper radiation. PEUU number average and weight average molecular weight were 228,700 and 87,600, respectively, resulting in a polydispersity index of 2.61. DSC demonstrated a glass transition temperature of -54.6°C and a melt temperature of the PEUU soft segment at 41.0°C.

Electrospun tubular constructs for blood vessel tissue engineering

[0077] This example describes one method of producing a highly cellularized blood vessel construct that is capable of also providing substantial elastomeric mechanical support. The method involves a micro-integrated approach wherein a meshwork of submicron elastomeric fibers is built into a vessel wall with or without the cellular placement process. Cellularity can be developed through *in vitro* culture methods or *in vivo*. These methods are applicable to the coating of tubular tissues as described herein.

[0078] This example provides a method to lumenally surface seed small diameter electrospun polyurethane conduits that may be used for coating tubular tissues as described herein. Electrospinning technology is used to incorporate cells during scaffold fabrication to better encourage tissue development.

[0079] Poly (ester urethane) urea was synthesized from poly(ϵ -caprolactone)diol and 1,4-diisocyanatobutane with

putrescine chain extension. PEUU was dissolved at 6% wt. in hexafluoroisopropanol and electrospun. Electrospinning conditions included a solution volumetric flowrate of 1.0 mL/hr, a distance between nozzle and target of 13.5 cm, and voltages of +12 kV to the nozzle and -3 kV to the target. The target used for fabrication of small diameter tubes for implantation was a Type 316 stainless steel mandrel of 1.3 mm diameter that was rotating at 250 rpm.

5 [0080] The mandrel was also translating along its axis 8 cm on a linear stage at a speed of approximately 8 cm/s to produce a more uniform conduit thickness. Samples were electrospun for 15 min to produce porous tubular constructs with wall thicknesses on the order of 150 to 200 μm . For endothelialization studies a 4.7 mm stainless mandrel was instead utilized with the same process conditions.

10 [0081] PEUU at 6% wt. in HFIP was electrospun onto a negatively charged rotating mandrel at 250 rpm to produce a tubular construct. The electrospun tubes possessed 1.3 mm inner diameters, lengths up to 8 cm and wall thicknesses of 150-200 μm . Fiber sizes approximately in the range of 1000 μm were. In addition, these constructs were suturable and retained their lumens.

15 [0082] After fabrication, the mandrel was dipped in 70% ethanol in order to more easily remove it from the steel mandrel. The conduit was then rinsed in deionized water multiple times, blotted dry and then dried under vacuum at room temperature 24 to 48h. Conduits were then examined for their gross structure with a dissecting microscope or their fibrous morphologies with scanning electron microscopy. In order to view an uninterrupted fibrous cross-section, samples were dipped in liquid N_2 for 1 min and then fractured before sputter-coating for SEM.

20 [0083] PEUU conduits (4.7 mm) were positioned inside a custom designed rotational vacuum seeding device and seeded with 20×10^6 muscle derived stem cells (MDSCs). More specifically, the electrospun conduit was placed on metal stubs and a light vacuum was applied to the exterior of the conduit. Subcultured MDSCs were then perfused through the lumen of the conduit and forced into the fibrous lumen side wall of the tube by vacuum. Constructs were cultured under static conditions in Petri dishes for 24 h. After 24 h of static culture, cells were viable, adhered to the lumen and formed a monolayer.

25 [0084] Porous 1.3 mm inner diameter tubular electrospun scaffolds were implanted as interposition grafts in the abdominal aorta of rats. Constructs were suturable and easily retained their lumens *in vivo*. Female Lewis rats weighing 250-300 g were anesthetized with 1% isoflurane and 2.5 2.5mg/100g ketamine. A mid-abdominal incision was performed and the retroperitoneal cavity exposed. The descending aorta below renal level was dissected, clamped proximally and distally sectioned to make a 1 cm gap. The electrospun conduit was then implanted in an end-to-end manner using 10.0 prolene sutures. Intravenous heparin was administered before clamping with 200 Units/kg. The abdominal wall was closed in two layers with 2.0 Vycril sutures. Rats were able to recover from the surgeries with limb function. Rats were sacrificed at 2 wks and sample explants fixed in 10% neutral buffered formalin at room temperature. At 2 wks after implantation, grafts remained patent and functional. Samples were then embedded in paraffin and sectioned before staining with Hematoxylin and Eosin or Masson's Trichrome. Hematoxylin and eosin staining demonstrated external capsule formation around the explanted grafts. Masson's Trichrome staining indicated the capsule was composed of aligned collagen together with the presence of newly developed capillary vessels. Cell and tissue in-growth was observed throughout the constructs with the presence of collagen development. Cells were also demonstrated to have formed a monolayer in locations around the construct lumens.

35 [0085] Whereas the previous example provided *in vivo* approach, a biodegradable and cytocompatible, elastomeric poly (ester urethane) urea was electro spun into small diameter tubes appropriate for implantation in a rat model.

40 [0086] Like the previous example, this example provides methods for fabricating a highly cellularized blood vessel construct that also provides substantial elastomeric mechanical support. However, the previous model was an *in vivo* approach in a biodegradable and cytocompatible, elastomeric poly (ester urethane) urea was electro spun into small diameter tubes appropriate for implantation in a rat model. This example provides an *in vitro* approach, wherein SMCs were seeded into electrospun nanofibers concurrently with scaffold fabrication using a microintegration technique.

45 [0087] Vascular smooth muscle cells (SMCs) isolated from rat aortas were expanded on tissue culture polystyrene (TCPS) culture plates under Dulbecco's Modified Eagle Medium (DMEM) supplemented with 10% fetal bovine serum and 1% penicillin-streptomycin. Microintegration was performed similar to described previously with some modifications to allow for a smaller diameter electrospinning / electro spinning mandrel.

50 [0088] 7.5×10^6 SMCs/mL were subcultured in medium and fed at 0.1 mL/min into a sterile Type 316 stainless steel capillary charged at 8.5 kV and located 4.5 cm from the target. 6 % wt. PEUU or 6 % wt. PEUU/collagen (75/25) in HFIP was fed at 1.5 mL/min into a capillary charged at 12 kV and located 23 cm from the target. The target consisted of a sterile stainless steel mandrel (4.7 mm diameter) charged at -3 kV and rotating at 250 rpm while translating 8-cm along its axis at 1.6 mm/s. A fabrication time of 30 min was used to produce each microintegrated conduit. After fabrication the conduit and mandrel were gently placed with aseptic technique into a roller bottle and cultured statically for 16 h. After 16 h, samples were gently removed from the mandrel for culture. Samples were then cut into 15 mm lengths and sutured to metal stubs and perfused media with pulsatile flow for 3 days in device substantially as shown in Figure 3.

55 [0089] At timepoints of 1 day and 4 days after fabrication, samples were characterized. A MTT mitochondrial assay was used to measure cell viability. For histological investigation, samples were fixed in 10% neutral buffered formalin

at room temperature. Samples were then embedded in paraffin, sectioned and stained with hematoxylin and eosin. Samples were analyzed for their biomechanical properties immediately after fabrication. Properties measured included ring strength, dynamic compliance, and burst pressure. In order to measure ring strength, stainless steel staples were inserted into 5mm long tubular sections and then into the grips of a uniaxial tensile tester (A TS). Using a 10 lb load cell and a displacement rate of 10.05 mm/min samples were strained until break.

[0090] For dynamic compliance and burst strength, 15 mm long tubular samples were mounted in a flow loop driven by a centrifugal pump (Biomedicus) and submerged in PBS at 37°C. The pressure was monitored and recorded at 30 Hz using a standard in-line strain-gage pressure transducer and a PC acquisition board. The vessel construct was perfused with a pulsatile flow (110/70 mmHg, 1.2 Hz) and the dynamic compliance, C , was measured by recording the external diameter of the sample with a He-Ne laser micrometer (Beta Lasermike). Compliance was calculated as:

$$C = \frac{(D_{\max} - D_{\min})}{D_{\min} (P_{\max} - P_{\min})}$$

for each pulse (D = maximum or minimum diameter, P = maximum or minimum pressure). A porcine mammary artery was used as a control for comparison with microintegrated PEUU in compliance studies. For measuring burst pressure, the sample outlet was sealed and flow was increased until tube rupture. The maximum pressure before rupture was taken as the burst pressure.

[0091] In order to extend the technology of cellular microintegration to small diameter tubes, a 4.7 mm diameter stainless steel mandrel was used in the place of the previously employed 19 mm diameter mandrel for sheet microintegration. In order to microintegrate highly cellular and defect free tubular constructs, it was useful to slightly decrease electro spraying distance 0.5 cm and lower the mandrel negative charge from -10 kV to -3 kV from previous methods. During fabrication, PEUU appeared pink and glistening on the mandrel indicative of uniform cellular electro spray. After removal from the mandrel, samples of either PEUU or PEUU / collagen (75/25) were found to be mechanically robust in that they were suturable and could retain their lumens after compression.

[0092] Cell placement and viability in the SMC micro integrated constructs was investigated initially and again after 4 days of static or perfusion culture. After perfusion, samples were gently removed from the stubs and then sectioned into representative slices for MTT and histology. MTT results indicated viable cells 1 day after fabrication. Furthermore, cells remained viable at day 4 with either static or perfusion culture with cell number values reported slightly higher for perfusion culture. Samples were fixed and stained with hematoxylin and eosin staining. H&E staining showed uniform initial cell integration within the tubular construct.

[0093] Ring strength, burst pressure, and suture retention strength were assessed in the micro integrated constructs after fabrication. Small tube sections (rings) were mechanically robust and flexible with maximum stress and strain values of 6.3 MPa and 170% respectively. The ring samples did not break cleanly in each case and seemed to pull apart or delaminate past the ultimate stress value. In order to calculate the dynamic compliance of the microintegrated constructs, samples were exposed to pulsatile flow and the pressure / diameter relationship was evaluated. This relationship was compared with a porcine mammary artery (pMA) exposed to the same pulsatile flow. The mechanical response of both the pMA and microintegrated PEUU was very similar with values falling for both samples falling between one another. Compliance values were $1.02 \pm 0.33 \times 10^{-3} \text{ mmHg}^{-1}$ for pMA and $0.71 \pm 0.13 \times 10^{-3} \text{ mmHg}^{-1}$ for SMC microintegrated PEUU. Burst pressure values for all samples were greater than 1500 mmHg. The burst pressure values were approximations due to the porous nature of the microintegrated tubes.

[0094] This method produced highly cellularized elastomeric scaffolds. Cells were viable after fabrication and proliferated under perfusion culture. In order to extend this technology to micro integrate cells into small diameter tubular constructs as a blood vessel prototype, it was advantageous to modify some process variables. For example, in order to target and electro spray cells onto the smaller diameter mandrel it was useful to decrease the distance between electro spray nozzle and mandrel. Also, it was useful to avoid a large negative bias on the mandrel. Using a high negative charge to the rotating mandrel target resulted in polymer protrusion defects, or "spikes" in the tube which could disrupt conduit integrity and cell viability. Therefore, it was useful to decrease mandrel charge to result in homogeneously cellular and fibrous tubular conduits. These constructs were then cultured under a perfusion bioreactor to encourage better exchange of nutrients, waste, and oxygen to the cells in the tube interior. H&E and MTT results indicated viable cells present within the constructs after fabrication and perfusion culture.

Example 2 - Changes In Mechanical Properties Due To Vein Graft Arterialization

[0095] In the arterial pressure range an AVG is essentially a rigid tube due to the degree of its over distension (Stoker W, Gok M, Sipkema P, Niessen HW, Baidoshvili A, Westerhof N, Jansen EK, Wildevuur CR, and Eijlsman L. Pressure-diameter relationship in the human greater saphenous vein. *Ann Thorac Surg.* 2003;76(5): 1533-8). To confirm this we

performed a pressure ramping experiment. The results of this experiment are shown in Figure 4. It can be seen that the vein reaches maximum distension at approximately 30 mmHg. Consequently, at arterial levels of pressure a vein is very stiff, and we hope to counteract this phenomenon by providing temporary external structural support with a biodegradable adventitial wrap.

[0096] The degree of AVG distension is directly related to vein properties such as compliance, which, in turn, is related to patency rates according to Davies *et al.* (Davies AH, Magee TR, Baird RN, and Horrocks M. Prevention of malalignment during non-reversed femorodistal bypass. *Ann R Coll Surg Engl.* 1992;74(6): 434-5 and Davies AH, Magee TR, Baird RN, Sheffield E, and Horrocks M. Pre-bypass morphological changes in vein grafts. *Eur J Vasc Surg.* 1993;7(6): 642-7), who reported lower patency rates of less compliant AVGs in peripheral bypass surgery. This reduced patency has been largely attributed to compliance mismatch between the AVG and the native artery to which it is grafted (Bandyk DF and Mills JL. The failing graft: An evolving concept. *Semin Vasc Surg.* 1993;6(2): 75-7; Bassiouny HS, White S, Glagov S, Choi E, Giddens DP, and Zarins CK. Anastomotic intimal hyperplasia: Mechanical injury or flow induced. *J Vasc Surg.* 1992;15(4): 708-16; discussion 716-7; and Berkowitz HD, Fox AD, and Deaton DH. Reversed vein graft stenosis: Early diagnosis and management. *J Vasc Surg.* 1992;15(1): 130-41; discussion 141-2). Veins are inherently less compliant than arteries (Tai NR, Salacinski HJ, Edwards A, Hamilton G, and Seifalian AM. Compliance properties of conduits used in vascular reconstruction. *Br J Surg.* 2000;87(11): 1516-24) and become even less compliant upon abruptly exposed arterialization (Jacot JG, Abdullah I, Belkin M, Gerhard-Herman M, Gaccione P, Polak JF, Donaldson MC, Whittemore AD, and Conte MS. Early adaptation of human lower extremity vein grafts: Wall stiffness changes accompany geometric remodeling. *J Vasc Surg.* 2004;39(3): 547-55). It appears as though change in AVG compliance is an important predictor of AVG failure.

Example 3 - AVG coated with a restrictive polymer matrix

[0097] The data provided herein cover two distinct areas of ongoing research: i) investigation of the mechanopathological response of intact vein segments to arterial hemodynamics and ii) development of a biodegradable electrospun polymer for use as an adventitial wrap.

[0098] An *ex vivo* vascular perfusion apparatus was developed to study the responses of intact vascular segments and grafts to realistic, well-controlled biomechanical and metabolic conditions. Figure 3 shows such a device. This device permits *ex vivo* exposure of porcine internal jugular vein segments to precisely controlled hemodynamics and dissolved gases (pH, pO₂, pCO₂) to simulate various conditions, including the venous and realistic AVG environment. Achieving these controlled conditions is accomplished using two independent perfusion/organ culture systems (shown schematically in Figure 3). The closed loop perfusion design allows the circulation of sterile perfusate (tissue culture Media 199 supplemented with 1% fetal bovine serum, 0.5 g/liter Cefoxitin). A second roller pump circulates an adventitial bath (DMEM with 1% fetal bovine serum and 0.5 g/liter Cefoxitin) around the specimen, which is mounted in a sealed chamber.

[0099] To simulate native venous hemodynamics and biomechanics, the roller pump and flow resistors of the perfusion loop are set to provide nonpulsatile flow of 20 ml/min and pressure of 20 mmHg. To simulate AVG hemodynamics, the pump and flow resistors are set to provide a pulsatile pressure waveform of 120/80 mmHg and a mean perfusate flow of 100 ml/min. The "AVG conditioning" regimen will begin first by setting the perfusion system to provide arterial conditions as described above. The circumferential wall stress in a perfused vein segment will be controlled via the application of a tuned biodegradable perivascular electrospun polymer wrap. That is, the midvein- wall circumferential wall stress vs. time profile will involve the gradual imposition from venous (approximately 25 KPa) levels to arterial (approximately 140 KPa peak) levels, increasing linearly over a 24 or 192 hour period. Achieving this desired degradation rate would make *in vivo* mechanical conditioning of AVGs a possible treatment alternative perhaps improving patency rates in all AVGs.

[0100] To further validate *ex vivo* perfusion capabilities, tissue viability analysis of vein segments perfused under venous vs. arterial conditions was performed and the results to baseline level of tissue viability was compared. Scanning electron micrography, H&E staining, Live/Dead™ staining, and TUNEL analyses were performed after 48 hours of *ex vivo* perfusion (see Figure 5). Scanning electron micrography and H&E staining indicated that the morphologic integrity of the tissue was intact after harvesting and after 48 hours of perfusion. Live/dead and TUNEL analyses showed no significant necrosis or apoptosis, respectively, in either the venous or arterial conditions when compared to baseline at 48 hours. Similar observations were made for perfusions lasting 14 days using an earlier generation of this system (Ligush, J., R.F. Labadie, S.A. Berceli, J.B. Ochoa, and H.S. Borovetz, Evaluation of endothelium-derived nitric oxide mediated vasodilation utilizing *ex vivo* perfusion of an intact vessel. *The Journal of Surgical Research*, 1992. 52(5): p. 416-21). These experiments demonstrate the ability to perform the proposed *ex vivo* porcine internal jugular vein perfusions, with maintenance of sterile conditions and tissue viability.

[0101] Several sets of *ex vivo* vascular perfusion experiments were performed. Initially, one set of experiments (N=6 animals per set) was performed to establish the acute hyperplastic response of PIJVs abruptly exposed to arterial biomechanical conditions, and to compare this response to PIJVs exposed to native venous conditions. Figure 6 is a schematic showing this experimental design, which is also described in detail below. We then attempted to attenuate

this acute hyperplastic response by gradually exposing porcine internal jugular vein segments (PIJVs) to desired CWS profiles via manual adjustment of validated *ex vivo* vascular perfusion system (EVPS) pressure. Figure 7 is a schematic showing this experimental design which is also described in detail below. These experiments were directly related to establishing a CWS profile necessary to achieve a reduced acute hyperplastic response by freshly-excised vein segments perfused *ex vivo* under incrementally-imposed compared to abruptly-exposed arterial conditions. Using these results, we also wanted to tune the degradation rate of an adventitial biodegradable polymer wrap so as to achieve the same CWS profiles, and then to use this wrap to attenuate the acute hyperplastic response in PIJVs compared to unwrapped controls. Figure 8 is a schematic showing this experimental design, which is also described in detail below. Each of the experiments described above was "paired" to account for animal-to-animal variability, and generally, proceeded as follows. Bilateral PIJVs were surgically harvested from juvenile pigs and tied into separate, independent EVPSs (see below). Vascular perfusion experiments were carried out for 24 or 72 hours since the majority of the endpoints under investigation have been successfully detected within a few hours of these time points (see references in Table 1, above). At the conclusion of each experiment, the tissue was processed (see below) for biological assays to assess the endpoints outlined in Table 1.

Tissue Harvest and Transport

[0102] The porcine internal jugular vein (PIJV) was chosen as a model because of its similarity in inner diameter and wall thickness to the human greater saphenous vein, and because this tissue has previously been used to investigate the pathologic response of veins exposed to arterial hemodynamic conditions. The surgical harvest procedure was performed in the manner of a saphenectomy for bypass. Briefly, the anesthetized animal was placed in supine position, cervical incisions were made bilaterally, and dissection was done in layers to the vascular fascia of the neck. Each PIJV was identified and dissected proximal to the jugular confluence and distal to the jugular foramen. All tributaries were identified and carefully ligated to avoid leakage. After the desired length (6-8 cm) was exposed, the segment was cannulated on each end with duck billed vessel cannulae. Just prior to explant, a custom-designed vascular clamp (Ligush J, Labadie RF, Berceli SA, Ochoa JB, and Borovetz HS. Evaluation of endothelium-derived nitric oxide mediated vasodilation utilizing *ex vivo* perfusion of an intact vessel. *J Surg Res.* 1992;52(5): 416-21) was attached onto the ends of the cannulae to maintain the *in vivo* length of the vessel following removal. The vessel was then cut on either side between the clamped cannulae and the ligations. Immediately after removal, the vessels were placed in a sterile transport box (containing lactated ringers solution supplemented with heparin (500 units/liter), papaverine (60 mg/liter), and Cefoxitin (1.0 g/liter). The time between tissue harvest and mounting into the perfusion system described below was always less than one hour.

Perivascular Placement of Electrospun Biodegradable Polymer Wrap

[0103] The biodegradable polymer composite used to form the adventitial wrap was based on the poly(ester urethane)urea (PEUU) material developed by Guan et al. (Guan J, Sacks MS, Beckman EJ, and Wagner WR. Synthesis, characterization, and cytocompatibility of elastomeric, biodegradable poly(ester-urethane)ureas based on poly(ϵ -caprolactone) and putrescine. *J Biomed Mater Res.* 2002;61(3): 493-503) and further characterized in electrospun format by Stankus et al. (Stankus JJ, Guan J, and Wagner WR. Fabrication of biodegradable elastomeric scaffolds with sub-micron morphologies. *J Biomed Mater Res A.* 2004;70(4): 603-14 and Stankus JJ, Guan J, Fujimoto K, and Wagner WR. Microintegrating smooth muscle cells into a biodegradable, elastomeric fiber matrix. *Biomaterials.* 2006;27(5): 735-44). This polymer undergoes hydrolytic degradation *in vitro* into non-cytotoxic degradation products and has been shown to degrade to near completion *in vivo* at approximately 3 months (Fujimoto KL, Guan J, Oshima H, Sakai T, and Wagner WR. *In vivo* evaluation of a porous, elastic, biodegradable patch for reconstructive cardiac procedures. *Ann Thorac Surg.* 2007;83(2): 648-54 and Fujimoto KL, Tobita K, Merryman WD, Guan J, Momoi N, Stolz DB, Sacks MS, Keller BB, and Wagner WR. An elastic, biodegradable cardiac patch induces contractile smooth muscle and improves cardiac remodeling and function in subacute myocardial infarction. *J Am Coll Cardiol.* 2007;49(23): 2292-300). To control the degradation rate of the wrap, a composite of PEUU, collagen, and elastin proteins was utilized, with protein addition used to hasten mass loss.

[0104] PEUU was synthesized from poly(ϵ -caprolactone) diol and 1,4-diisocyanatobutane with putrescine chain extension. PEUU, collagen, and elastin were combined in solution in 1,1,1,3,3,3-hexafluoro-2-propanol (HFIP), and then electrospun onto a PIJV segment using a procedure explained in detail elsewhere (Stankus JJ, Guan J, and Wagner WR. Fabrication of biodegradable elastomeric scaffolds with sub-micron morphologies. *J Biomed Mater Res A.* 2004;70(4): 603-14). Briefly, electrospinning conditions included a mixture solution volumetric flowrate of 0.28 μ L/s, a distance between nozzle and target of 17 cm, and electrical charges of +12 kV to the nozzle and -3 kV to the target. The target used for fabrication of spun AVGs for implantation was a Type 316 stainless steel mandrel of 3 mm diameter that was carefully inserted into the AVG lumen to avoid endothelial injury. The mandrel and coaxial vein were rotated

together at 250 rpm, and translated axially on a linear stage at a speed of approximately 8 cm/s over 10 cm to produce a more uniform coating thickness.

[0105] There were three parameters used to tune the mechanical properties and degradation rate of the polymer: 1) the final polymer concentration in a mixture solution; 2) the PEUU:collagen:elastin ratio in the mixture solution; and 3) the wrap thickness, which was proportional to electrospinning time. A summary of all tested combinations of these parameters is shown in Table 2.

Table 2 Summary of polymer tuning parameter combinations.

Combination	PEUU:collagen:elastin (%)	Electrospinning Time (min)	Final Concentration (%)
A	14.3:42.3:42.3	20	6
B	25:75:0	15	6
C	50:50:0	15	6
D	50:50:0	20	12

Ex vivo Perfusion Conditions

[0106] Vein segments were mounted in our well established, validated *ex vivo* vascular perfusion/organ culture system (EVPS, see, e.g., Labadie RF, Antaki JF, Williams JL, Katyal S, Ligush J, Watkins SC, Pham SM, and Borovetz HS. Pulsatile perfusion system for *ex vivo* investigation of biochemical pathways in intact vascular tissue. *Am J Physiol.* 1996;270(2 Pt 2): H760-8; Severyn DA, Muluk SC, and Vorp DA. The influence of hemodynamics and wall biomechanics on the thrombogenicity of vein segments perfused in vitro. *J Surg Res.* 2004;121(1): 31-7 and Muluk SC, Vorp DA, Severyn DA, Gleixner S, Johnson PC, and Webster MW. Enhancement of tissue factor expression by vein segments exposed to coronary arterial hemodynamics. *Journal of Vascular Surgery: Official Publication, the Society For Vascular Surgery [and] International Society For Cardiovascular Surgery, North American Chapter.* 1998;27(3): 521-7). Briefly, the closed loop perfusion design allows the circulation of sterile perfusate (tissue culture Media 199 supplemented with 1% fetal bovine serum and 1.0 g/liter cefoxitin) through the vascular segment as well as circulation of an adventitial bath (DMEM with 1% fetal bovine serum and 1.0 g/liter cefoxitin) within a sealed chamber. Both the perfusate and bathing media were maintained at 37°C and physiologic levels of dissolved gasses. Experiments utilized one of two simulated hemodynamic conditions (Severyn DA, Muluk SC, and Vorp DA. The influence of hemodynamics and wall biomechanics on the thrombogenicity of vein segments perfused in vitro. *J Surg Res.* 2004;121(1): 31-7 and Muluk SC, Vorp DA, Severyn DA, Gleixner S, Johnson PC, and Webster MW. Enhancement of tissue factor expression by vein segments exposed to coronary arterial hemodynamics. *Journal of Vascular Surgery: Official Publication, the Society For Vascular Surgery [and] International Society For Cardiovascular Surgery, North American Chapter.* 1998;27(3): 521-7)-either native venous (VEN) or arterial (ART) conditions. To simulate VEN hemodynamics the perfusion loop was set to provide nonpulsatile flow of 20 ml/min and pressure of 20 mmHg. To simulate ART hemodynamics, the system was set to provide a pulsatile pressure waveform of 120/80 mmHg with a mean perfusate flow of 100 ml/min. Separate experiments were performed to examine unwrapped veins under VEN or ART conditions, and wrapped veins under ART conditions (wART). Each perfusion experiment lasted for 24 hours with intraluminal pressure, outer diameter and flowrate being measured every hour. Vein segments were then analyzed either histologically or via immunohistochemistry as described below.

VEN vs. ART Experiments

[0107] Figure 6 is a schematic depicting the first set of *ex vivo* experiments that were performed. In these experiments we evaluated the beneficial effects of a biodegradable electrospun polymer wrap on PIJVs the abrupt exposure of PIJVs to ART conditions vs. PIJVs exposed to VEN conditions for 24 hours.

ART vs. cART Experiments

[0108] Figure 7 is a schematic depicting the second set of *ex vivo* experiments that were performed. In these experiments we evaluated the effects of a mechanical conditioning paradigm (cART conditions) on PIJVs vs. PIJVs abruptly exposed to ART conditions for 24 and 72 hours.

ART vs. wART Experiments

[0109] Figure 8 is a schematic depicting the third set of *ex vivo* experiments that were performed. We evaluated the

beneficial effects a tuned biodegradable polymer wrap on PIJVs to ART conditions (wART conditions) vs. unwrapped PIJVs exposed to ART conditions for 24 hours.

CWS Calculation in a Compound Cylinder

5
 [0110] Since it is believed that an abrupt exposure of AVGs to arterial levels of CWS may contribute to their failure modalities, we believe that one potential application of the electrospun biodegradable polymer wrap would be to gradually expose AVGs to arterial levels of CWS. Previous attempts to limit CWS using an external sheath have not been fully successful because they were either biodurable and/or loose fitting. To demonstrate how the wrap may modulate CWS, and how the wrap may be tuned to achieve desired results, we examined the CWS-over-time profile for each of the wrap combinations given in Table 1 and compared these to unwrapped vein segments exposed to venous or arterial conditions. This was achieved using the data collected from ex vivo perfusion experiments and a mathematical model for CWS.

10
 [0111] For biomechanical modeling purposes, consider the schematic in Figure 9 showing an idealized cross section of the vein/wrap complex. The outer layer of the bi-layer compound tube is taken as the electrospun polymer wrap and the concentric inner layer is the vein segment.

15
 [0112] The following assumptions were then made (Vorp DA, Raghavan ML, Borovetz HS, Greisler HP, and Webster MW. Modeling the transmural stress distribution during healing of bioresorbable vascular prostheses. Ann Biomed Eng. 1995;23(2): 178-88):

- 20
- i) There is no slipping or detachment between layers
 - ii) Compatibility of deformation across the interface is maintained
 - iii) There is only a small deformation under mean arterial pressure
 - iv) The system is under a state of plane stress
 - v) Both layers are incompressible, isotropic, homogeneous and linearly elastic materials
 - 25 vi) Each separate layer may be generalized as a single, thick-walled cylinder subjected to internal and external pressure

30
 [0113] The mathematical model developed by Vorp *et al.* (*Id.*) was adapted for the model represented by Figure 9. In short, we used the classic Lamé solution for radial and circumferential wall stresses (σ_r and σ_θ , respectively), and radial deformation (u_r) at any radius, r , in an open-ended, thick-walled cylinder under the action of internal and external pressures (*Id.*). For the inner (vein) layer shown in Figure 9, we obtain (*Id.*):

35

$$\sigma_{r,v} = \frac{a^2 P_i - b^2 P_2}{b^2 - a^2} - \frac{(P_i - P_2) a^2 b^2}{(b^2 - a^2) r^2} \quad (15a)$$

40

$$\sigma_{\theta,v} = \frac{a^2 P_i - b^2 P_2}{b^2 - a^2} + \frac{(P_i - P_2) a^2 b^2}{(b^2 - a^2) r^2} \quad (15b)$$

45

$$u_{r,v} = \frac{1 - \nu_v}{E_v} \frac{(a^2 P_i - b^2 P_2) r}{b^2 - a^2} + \frac{1 + \nu_v}{E_v} \frac{(P_i - P_2) a^2 b^2}{(b^2 - a^2) r} \quad (16)$$

50
 where the "V" subscript refers to quantities with respect to the vein, and a and b are the inner and outer radii, respectively, of the vein layer. P_i is the internal pressure, and P_2 is the interfacial pressure acting between the two layers of the concentric cylinder resulting from their difference in mechanical properties. ν is the Poisson's ratio and E is the Young's modulus of elasticity. For the outer (wrap) layer shown in Figure 9, we have:

$$\sigma_{r,w} = \frac{b^2 P_2 - c^2 P_o}{c^2 - b^2} - \frac{(P_2 - P_o) b^2 c^2}{(c^2 - b^2) r^2} \quad (17a)$$

$$\sigma_{\theta,w} = \frac{b^2 P_2 - c^2 P_o}{c^2 - b^2} + \frac{(P_2 - P_o) b^2 c^2}{(c^2 - b^2) r^2} \quad (17b)$$

$$u_{r,w} = \frac{1 - \nu_w}{E_w} \frac{(b^2 P_2 - c^2 P_o) r}{c^2 - b^2} + \frac{1 + \nu_w}{E_w} \frac{(P_2 - P_o) b^2 c^2}{(c^2 - b^2) r} \quad (18)$$

where the "W" subscript refers the quantities to the region "W" occupied by the wrap, and b and c are the inner and outer radii, respectively, of the wrap layer. P_o is the external pressure. With compatibility of deformations across the interface between the layers, it must be that:

$$u_{r,v} = u_{r,w} \text{ at } r = b \quad (19)$$

[0114] Substituting (16) and (18) into (19), letting $\nu_w = \nu_v = \nu = 0.5$ (both materials assumed to be incompressible), setting $P_o = 0$ (i.e., atmospheric pressure), and solving for P_2 we obtain:

$$P_2 = \frac{a^2 P_i (1 - \nu) E_w b (c^2 - b^2) + (1 + \nu) E_w (c^2 - b^2) b a^2 P_i}{b^2 (1 - \nu) E_w b (c^2 - b^2) + (1 - \nu) a^3 E_v (b^2 - a^2) + (1 + \nu) E_w (c^2 - b^2) b a^2 + c^2 E_v b (b^2 - a^2)} \quad (20)$$

[0115] Recall that P_i and outer diameter (i.e., c) were measured in our *ex vivo* perfusion experiments. Therefore we had to estimate the inner ($r = a$) and interfacial ($r = b$) radii for each set of measured P_i and c . Since we utilized the assumption that both the vein and wrap are incompressible materials, which requires the volume of each cylinder to be constant at any state of deformation, it must be that:

$$[\pi(r_o^2 - r_i^2)L]_u = [\pi(r_o^2 - r_i^2)L]_p \quad (21)$$

where r_o and r_i are the outer and inner radii, respectively, and L is the length of each cylinder, and the subscripts u and p refer to the unpressurized and pressurized states, respectively. Applying equation (21) to the geometry of the "wrap" cylinder in Figure 9, yields:

$$b_p = \sqrt{\frac{c_p^2 L_p - (c_u^2 - b_u^2) L_u}{L_p}} \quad (22)$$

[0116] Therefore for any measured c_p and L_p , a value of b_p can be calculated. Similarly, considering only the "vein" cylinder in Figure 9 and utilizing equation (22) for b_p , we find:

$$a_p = \sqrt{\frac{\left(\frac{c_p^2 L_p (c_u^2 - b_u^2) L_u}{L_p} \right) L_p - (b_u^2 - a_u^2) L_u}{L_p}} \quad (23)$$

[0117] Substituting equations (20), (22) and (23) into equation (15b), and evaluating at the mean arterial pressure and

at $r = \frac{a_p + b_p}{2}$, we can calculate the mid-wall CWS in the polymer wrapped vein. We assumed that $E_w = 7.5$ MPa

(Stankus JJ, Guan J, and Wagner WR. Fabrication of biodegradable elastomeric scaffolds with sub-micron morphologies. J Biomed Mater Res A. 2004;70(4): 603-14), and $E_v = 600$ KPa (Wesly RL, Vaishnav RN, Fuchs JC, Patel DJ, and Greenfield JC. Static linear and nonlinear elastic properties of normal and arterialized venous tissue in dog and man. Circulation Research (Online). 1975;37(4): 509-20) in our calculations.

Vasomotor Challenge Experiments

[0118] To assess the effects of the electrospinning process on tissue viability we examined PIJV segments with ("spun") and without ("sham") the polymer wrap in place, as well as untreated freshly excised ("control") tissue. For the sham PIJV segments without the electrospun polymer wrap, we mimicked the electrospinning process up to the point of actually placing the polymer wrap (i.e., including the insertion of the mandrel and rotating/translating the vein within the electrical field). Tissue functionality was assessed using an *ex vivo* vasomotor challenge as previously described (Labadie RF, Antaki JF, Williams JL, Katyal S, Ligush J, Watkins SC, Pham SM, and Borovetz HS. Pulsatile perfusion system for *ex vivo* investigation of biochemical pathways in intact vascular tissue. Am J Physiol. 1996;270(2 Pt 2): H760-8 and Ligush J, Labadie RF, Berceli SA, Ochoa JB, and Borovetz HS. Evaluation of endothelium-derived nitric oxide mediated vasodilation utilizing *ex vivo* perfusion of an intact vessel. J Surg Res. 1992;52(5): 416-21). In short, vessel segments were cannulated, placed under a constant intraluminal pressure of 20 mmHg, and exposed to incremental doses of epinephrine (EPI). Throughout the experiment, outer vessel diameter (D) was continuously measured with a laser micrometer (Labadie RF, Antaki JF, Williams JL, Katyal S, Ligush J, Watkins SC, Pham SM, and Borovetz HS. Pulsatile perfusion system for *ex vivo* investigation of biochemical pathways in intact vascular tissue. Am J Physiol. 1996;270(2 Pt 2): H760-8; Brant AM, Rodgers GJ, and Borovetz HS. Measurement in vitro of pulsatile arterial diameter using a helium-neon laser. J Appl Physiol. 1987;62(2): 679-83; and Ligush J, Labadie RF, Berceli SA, Ochoa JB, and Borovetz HS. Evaluation of endothelium-derived nitric oxide mediated vasodilation utilizing *ex vivo* perfusion of an intact vessel. J Surg Res. 1992;52(5): 416-21). The baseline diameter ($D_{baseline}$) was measured before injection of the first dose of EPI. EPI was subsequently injected to final concentrations of 2×10^{-5} , 2×10^{-4} , and 2×10^{-3} mg/ml at 1, 4.5, and 10 minutes, respectively. Following observation of maximal vasoconstriction with each dose, each subsequent dose was administered. After administration of the maximal dose of EPI, and observation of maximal level of constriction ($D_{constricted}$), a 2 ml bolus of 25 mg/ml sodium nitroprusside (SNP) was injected to give a final concentration of 0.125 mg/ml. When full dilation was observed, $D_{dilated}$ was recorded. The level of constriction in response to EPI was calculated as:

$$\% \text{ Constriction} = \frac{D_{baseline} - D_{constricted}}{D_{constricted}} * 100 \quad (24)$$

[0119] Similarly, the level of dilation in response to SNP was calculated as:

$$\% \text{ Dilation} = \frac{D_{dilated} - D_{constricted}}{D_{constricted}} * 100 \quad (25)$$

Compliance and β -stiffness Measurements

[0120] Hourly measurements of outer diameter (OD) and intraluminal pulsatile pressure (P) were made during the ART vs. wART 24-hour perfusion experiments (N=6) described above. These measurements were used to calculate the compliance (C) and β -stiffness (β) of both spun and sham control PIJVs. Using a sampling frequency of 150 Hz, the hourly measurements were made for 5 seconds so that approximately 5 complete "cardiac cycles" of data were collected. The acquired signals were then filtered and plotted. Using the maximum (OD_s and P_s) and minimum (OD_d and P_d) values for each cycle, equation 26 was used to calculate C and equation 27 was used to calculate β (Hayashi K. Experimental approaches on measuring the mechanical properties and constitutive laws of arterial walls. J Biomech Eng. 1993;115(4B): 481-8). The 5 values were averaged and single values of C and β were calculated every hour.

$$C = \frac{\left(\frac{OD_s - OD_d}{OD_d} \right)}{P_s - P_d} \quad (26)$$

$$\beta = \frac{\ln(P_s - P_d)}{\left(\frac{OD_s - OD_d}{OD_d} \right)} \quad (27)$$

Post-perfusion Tissue Processing

[0121] We will evaluate endpoints from experiments of 1 day, and 3 days duration. We have established that maintenance of tissue viability is achievable for this perfusion duration when utilizing freshly excised vascular segments (Ligush J, Labadie RF, Berceci SA, Ochoa JB, and Borovetz HS. Evaluation of endothelium-derived nitric oxide mediated vasodilation utilizing ex vivo perfusion of an intact vessel. J Surg Res. 1992;52(5): 416-21). The hyperplastic response of the veins will be quantified by measuring the various carefully chosen endpoints summarized in Section 1.2. These endpoints can be grouped into three categories based on the required tissue processing: i) histology (including micro/ultrastructure); ii) RNA analysis; and iii) protein analysis. All vein segments were segmented and processed according to Figure 10.

Biological Analyses

[0122] The biological endpoints proposed for above can be characterized as either histological or molecular-based with respect to the type of assay required. The histological endpoints included evaluation of microstructure, apoptosis, proliferation, a SMC phenotype marker, and a cell-adhesion marker. The protein and gene expression endpoints required isolation of protein and RNA and are classified as molecular.

[0123] The samples dedicated for histological analysis (Figure 10) were taken from the freezer and immediately embedded in Tissue Freezing Medium™ (Triangle Biomedical Sciences, Durham, NC) and frozen at -65°C. Five-micron cross-sections were cut using a cryotome and placed on positively charged, glass microscope slides. Slides were stored at -80°C until they could be processed for histological or immunohistochemical assays.

Histology

[0124] Following removal of the veins from the *ex vivo* perfusion system, they were fixed in 4% paraformaldehyde for 4 hours at 4°C followed by 30% sucrose at 4°C overnight. 5mm tissue rings were cut, washed with PBS, embedded in Tissue Freezing Medium™ (Triangle Biomedical Sciences, Durham, NC), and cut into 5 μm sections. The tissue sections were either stained with hematoxylin and eosin (H&E), Masson's trichrome (MTC), picrosirius red, or Movat's pentachrome stains. Stained tissue sections were then visualized using an Olympus Provis light microscope (Olympus, Center Valley, PA, USA) and compared qualitatively.

Scanning Electron Microscopy

[0125] The electrospun wrapped PIJVs were examined under scanning electron microscopy (SEM). In short, tissue segments designated for SEM were fixed in ultrapure 2.5 % glutaraldehyde, dehydrated through a graded series of ethanol solutions (30-100%), critical point dried (Emscope, CPD 750, Ashford, Kent, UK), then overcoated with vaporized carbon (Cressington Freeze Fracture Device, Cressington, Cranberry, PA, USA). The tissue was visualized using a JEOL JEM-6335F field emission gun SEM (JEOL, Peabody, MA, USA).

Necrosis

[0126] To assess the effects of the electrospinning process on tissue viability we examined spun and sham PIJV segments, as well as untreated freshly excised ("control") tissue. Tissue necrosis was examined using Live/Dead™ staining (Molecular Probes, Carlsbad, CA, USA) of cryosections, according to manufacturer's instructions. Each segment (control, sham control and spun) intended for Live/Dead™ staining was cut in half and placed in static culture within a Petri-dish under standard incubator conditions. One-half of each segment was assessed after 18 hours of culture, the

EP 2 111 185 B1

other after 92 hours. 5 mm rings were cut from each sample and embedded in cryomatrix (TBS, Durham, NC) then frozen. Five 8 μm sections were cut from each ring and imaged under 20x magnification using an epifluorescent microscope (Nikon, Model E800, Melville, NY, USA). Two images were taken per section so that a total of 10 fields of view were quantified per PIJV segment. Scion Image (Version Beta 4.02, NIH, Bethesda, MD) was used to count the total number of cells in a field of view. To determine the percentage of live cells in a field of view, dead cells were counted manually, divided by the total number of cells, and multiplied by 100%. The percentage of dead cells was subtracted from 100% to calculate the percentage of live cells.

Apoptosis

[0127] Apoptosis was assessed using the In Situ Cell Death Kit, fluorescein (TUNEL) (Roche Applied Science, Indianapolis, IN). This assay uses the TUNEL technology which identifies the genomic DNA cleavage component of apoptosis. Briefly, cross-sections were dried at 37°C for 20 minutes, fixed in 4% paraformaldehyde for 20 minutes, and rehydrated in phosphate buffered saline (PBS) for 30 minutes. Samples were then incubated at room temperature for 10 minutes each in 10 $\mu\text{g}/\text{ml}$ Proteinase K followed by a freshly prepared solution of 0.1% Triton X-100 and 0.1% sodium citrate for permeabilization of membranes. DNA strand breaks were identified by incubation at 37°C for one hour with Terminal deoxynucleotidyl transferase and fluorescein labeled dUTP (both provided in the kit from Roche). Nuclei were counterstained with Hoechst 33258. A small set of samples was treated with 100U/ml of DNase I to serve as positive controls each time the assay was performed to ensure efficacy. All sample preparation parameters including incubation times, temperatures, and reagent concentrations were optimized using DNase I treated positive controls. Negative controls were incubated with labeled dUTP without the transferase enzyme.

[0128] Quantification of the percent of TUNEL positive cells was performed using a manual counting procedure. Positive cells from each of 5 FOVs (field of views) from a given 5 μm cross-section were averaged to define the mean percent positive cells for that cross-section. The mean percent TUNEL positive cells from one segment (Figure 10) was determined.

Proliferation

[0129] Proliferation was assessed by the expression of proliferating cell nuclear antigen (PCNA) determined by immunohistochemistry. Five-micron cross-sections were dried, fixed, and permeabilized as described for the TUNEL assay. Nonspecific binding of antibodies was blocked by incubating the samples for 15 minutes with 1% horse serum in PBS. Following this, the samples were incubated with a primary mouse monoclonal antibody against human PCNA (Dako Cytomation, Clone PC10, Denmark) overnight at 4 °C in a moist chamber to prevent sample drying. Unbound primary antibody was removed by subsequent washes in PBS. Next, cross-sections were incubated with a universal (anti-mouse and anti-rabbit) biotinylated secondary antibody which was part of the Vectastain Elite™ horse-radish peroxidase and avidin-biotin detection system (Vector Labs, Cat.# PK-6200, Burlingame, CA) for 60 minutes at 37 °C in a moist chamber and then rinsed 3 times with PBS. Incubation with the Vectastain™ reagent was then performed for 30 minutes at room temperature. To detect positively stained cells, a diaminobenzidine (DAB) substrate (Vector Labs, Cat.# SK-4100, Burlingame, CA) was used. The enzymatic reaction caused PCNA positive cells to stain brown which was visualized via microscope (100x magnification) until the desired level of staining was achieved. The reaction was then stopped by placing the slides into deionized water. For nuclear visualization, cells were counter-stained with Hematoxylin (Vector Labs, Cat.# H-3401, Burlingame, CA) according to manufacturer's instructions. Quantification of the percent PCNA positive cells was performed using the same methodology as for TUNEL.

SMC Phenotype

[0130] To detect a synthetic SMC phenotype, we used a mouse monoclonal antibody raised against human Golgi complex (Abcam, Cat.# ab14487, Cambridge, MA). The same procedure as described above (PCNA) was used to quantify the mean percentage of Golgi complex positive cells per segment of vein.

Statistics

[0131] For the vasomotor challenge data, and the immunohistochemistry image quantification data a paired student's t-test for means was performed, and $P < 0.05$ was considered statistically significant. Unless otherwise stated all data is presented as mean \pm standard error of the mean.

Results

CWS profiles

5 [0132] The structural support offered to a vein by the wrap is evident when we examine the outer diameter profiles in Figure 11. It was shown that a vein with a wrap does not expand to the same degree under ART conditions as a vein without a wrap. The reduction in diameter effectively reduced the CWS in the vein wall vs. unwrapped controls under the same level of arterial pressure as described below.

10 [0133] The CWS-over time profile for the polymer solution combinations of Table 3.1 were quite variable (Figure 12). In one case (combination B), the wrap degraded too quickly and resulted in a rapid increase in CWS under ART conditions. Other combinations (C and D) did not degrade quickly enough and resulted in no appreciable increase in CWS over a 24-hour period. Combination A degraded at a rate which resulted in a nearly linear variation over the 24-hour period between VEN and ART levels of CWS. This combination was repeated (N=7) and the effect was found to be repeatable.

15 *Vasomotor Challenge Results*

[0134] The results of a typical vasomotor challenge experiment are shown in Figure 13. The sham PIJV segment responded in a predictable dose-dependent manner to stimulation with EPI, while the spun PIJV exhibited a single contraction commencing with the lowest dose of EPI. Vasodilation in response to SNP was similar for both the control and spun PIJVs, each resulting in a larger outer diameter than that at baseline, suggesting a certain level of basal tone in both the sham and spun PIJVs. Overall, there was no significant difference in the level of contraction (Figure 14A) or dilation (Figure 14B) between sham and spun PIJV segments.

20 *Compliance and β -stiffness*

25 [0135] In Figure 15A and 15C, we see that PIJVs are very stiff (and hence much less compliant) when exposed to arterial levels of pressure. Under the same hemodynamic conditions, the tuned polymer wrap that was spun onto the adventitial surface of the PIJVs offered structural support which is evident by the decreased stiffness (Figure 15B) and increased compliance (Figure 15D). Please note that due to technical issues, the pressure and diameter measurements for one of the sham controls were not possible and thus there was one less data set (N=5) than in the spun group (N=6).

Biological Analyses

Histology

35 [0136] Histologic images were consistent with the SEM images in that they also showed the polymer wrap to be well attached to the adventitial surface of the vein and that it can be electrospun with an approximately uniform thickness (Figure 16A and 19C). Further, the polymer degraded nearly completely following the 24 hour perfusion period (Figures 16B and 16D).

40 [0137] Figure 17 shows representative birefringence images of vein sections stained with picrosirius red. In each image, the color range from red to green indicates a range of collagen fiber organization with red being most organized and green being less organized. The granulated appearance of the staining indicates the natural crimped collagen fiber state, whereas stretched fibers appear striated rather than granulated. These results suggest that the polymer wrap reduces the level of collagen fiber stretching (including greater organization and reduced crimping) when compared to a control PIJV segment perfused *ex vivo* under ART conditions for 24 hours.

45 [0138] Representative images of Movat's pentachrome stained tissue section are shown in Figure 18. The internal elastic lamina appears disrupted in the PIJVs perfused under ART conditions when compared to both VEN and wART conditions. As with the picrosirius red staining, this data suggests that the polymer wrap was successful in reducing the level of stretch within the vein wall when exposed to ART conditions.

50 *SEM*

[0139] The electrospun adventitial wrap exhibited high porosity and tight adherence to the adventitial surface of the veins (Figures 19A-C), which suggests that the wrap would provide structural support to an AVG without inhibiting adventitial nutrient and gas diffusion into the tissue. Another important observation was that the electrospinning process did not appear to damage the endothelial layer, which remained continuous (Figure 19D).

Necrosis

[0140] There was no significant difference in tissue viability between each experimental group for each timepoint (Figure 20).

Apoptosis

[0141] Figure 21 shows representative paired fluorescent immunohistochemistry images of TUNEL staining from all four *ex vivo* vascular perfusion experiments described above. Figure 22 shows the quantified TUNEL analysis results from these experiments. It can be seen that there is a statistically significant increase in apoptotic cells within PIJVs abruptly exposed to ART conditions vs. VEN controls. However, the mechanical conditioning paradigm imposed via cART conditions (for both 24 and 72 hours) and via the biodegradable electrospun polymer wrap (wART conditions) statistically significantly reduced the number of apoptotic cells within PIJVs vs. ART control conditions.

Proliferation

[0142] Figure 23 shows representative paired HRP/ABC based immunohistochemistry images of PCNA staining from all four *ex vivo* vascular perfusion experiments described above. Figure 24 shows the quantified PCNA analysis results from these experiments. It can be seen that there is a statistically significant decrease in proliferating cells within PIJVs abruptly exposed to ART conditions vs. VEN controls. However, the mechanical conditioning paradigm imposed via cART conditions (24 hours) and via the biodegradable electrospun polymer wrap (wART conditions) statistically significantly inhibited the decrease in the number of proliferating cells within PIJVs vs. ART control conditions. The number of proliferating cells within PIJVs exposed to cART conditions for 72 hours was not statistically significantly different than ART controls.

SMC Phenotype

[0143] Figure 25 shows representative paired HRP/ABC based immunohistochemistry images of Golgi complex staining from all four *ex vivo* vascular perfusion experiments described in above. Figure 26 shows the quantified Golgi complex analysis results from these experiments. It can be seen that there is a statistically significant increase in the number of cells staining positive for Golgi complex within PIJVs abruptly exposed to ART conditions vs. VEN controls. The mechanical conditioning paradigm imposed via cART conditions (for both 24 and 72 hours) and via the biodegradable electrospun polymer wrap (wART conditions) suggests only a trend towards statistically significantly inhibiting the increase in the number of cells positively stained for Golgi complex within PIJVs vs. ART control conditions.

Discussion

[0144] The work presented in this chapter shows, that a biodegradable electrospun polymer wrap can be uniformly (Figure 16) and safely (Figures 13 and 14) electrospun onto vein segments, and that the wrap can be tuned to completely degrade (Figure 16) such that CWS is applied to an AVG at a desired rate (Figure 12). Having control over the biodegradation rate of an adventitially placed electrospun polymer wrap could lend itself to three potentially beneficial support modalities for attenuating IH in AVGs. As shown here, biomechanical support can be delivered at a desired rate. Consequently, delivery of both biochemical (drugs), and biological (cellular) support might theoretically be achieved using the same approach (Stankus JJ, Guan J, Fujimoto K, and Wagner WR. Microintegrating smooth muscle cells into a biodegradable, elastomeric fiber matrix. *Biomaterials*. 2006;27(5): 735-44 and Stankus JJ, Soletti L, Kazuro F, Hong Y, and Vorp DA. Fabrication of cell microintegrated blood vessel constructs through electrohydrodynamic atomization. 2007;Accepted). The potentially beneficial effects of the polymer wrap on AVG microstructure were observed from the picosirius-red and Movat's pentachrome staining (Figures 17 and 18, respectively). The polymer wrap seems to provide structural support to AVGs resulting in a more naturally crimped configuration of the collagen fibers (Figure 17), as well as less damage to the internal elastic lamina (Figure 18). Maintaining integrity of the structural proteins that comprise the AVG wall may help to minimize the detrimental mechanical triggers received by the vascular ECs and SMCs and hence could help to attenuate IH in AVGs. We also assessed the level of necrosis via Live/Dead™ staining in the electrospun PIJVs and showed no appreciable increase in necrosis due to electrospinning over sham and static controls (Figure 19). This data in addition to the vasomotor challenge data (Figures 13 and 14) is more evidence to show that tissue viability is not affected by electrospinning.

[0145] The immunohistochemistry results suggest that gradual vs. abrupt exposure of AVGs to arterial levels of CWS may be beneficial. The balance between apoptosis and proliferation, as seen in Figures 22 and 24 respectively, was shown to be disrupted due to abrupt exposure of PIJVs to ART conditions over VEN controls. The observed increase

in apoptosis and reduction in proliferation in PIJVs perfused under ART conditions suggests that there is an immediate shift in cellular function due to the altered biomechanical environment of the vein. This shift in cellular function within veins was shown to be inhibited by more gradual imposition of arterial levels of CWS via cART and wART *ex vivo* perfusion conditions. In addition, as expected the level of Golgi complex expression in PIJVs exposed to ART conditions was increased over VEN controls (Figure 26), suggesting a modulation in SMC phenotype to a more synthetic state. This observed shift in cellular function was not statistically significantly inhibited by gradual exposure to ART levels of CWS via cART or wART conditions. An observed trend towards inhibition, however, of this shift was shown in Figure 26. Additional experiments are required to determine if this trend becomes statistically significant.

[0146] The observed alteration in SMC phenotype that resulted from exposing PIJVs to ART conditions agrees with previously reported data (Simosa HF, Wang G, Sui X, Peterson T, Narra V, Altieri DC, and Conte MS. Survivin expression is up-regulated in vascular injury and identifies a distinct cellular phenotype. *J Vasc Surg.* 2005;41(4): 682-90; Zhang WD, Bai HZ, Sawa Y, Yamakawa T, Kadoba K, Taniguchi K, Masuda J, Ogata J, Shirakura R, and Matsuda H. Association of smooth muscle cell phenotypic modulation with extracellular matrix alterations during neointima formation in rabbit vein grafts. *J Vasc Surg.* 1999;30(1): 169-83; and Wolff RA, Malinowski RL, Heaton NS, Hullett DA, and Hoch JR. Transforming growth factor-beta1 antisense treatment of rat vein grafts reduces the accumulation of collagen and increases the accumulation of h-caldesmon. *J Vasc Surg.* 2006;43(5): 1028-36). The concept of more gradual imposition of arterial levels of CWS to AVGs has not previously been reported but could result in a means to retard or inhibit SMC phenotypic modulation which could consequently reduce the hyperplastic response. The reduction in apoptosis in PIJVs exposed to ART vs. VEN conditions also agrees with published results (Liu B, Itoh H, Louie O, Kubota K, and Kent KC. The signaling protein rho is necessary for vascular smooth muscle migration and survival but not for proliferation. *Surgery.* 2002;132(2): 317-25; Pintucci G, Saunders PC, Gulkarov I, Sharony R, Kadian-Dodov DL, Bohmann K, Baumann FG, Galloway AC, and Mignatti P. Anti-proliferative and anti-inflammatory effects of topical mapk inhibition in arterialized vein grafts. *Faseb J.* 2006;20(2): 398-400; Alcocer F, Whitley D, Salazar J, Jordan W, and Bland KI. Mutual exclusion of apoptosis and hsp70 in human vein intimal hyperplasia *in vitro.* *J Surg Res.* 2001;96(1): 75-80; Igase M, Okura T, Kitami Y, and Hiwada K. Apoptosis and bcl-xs in the intimal thickening of balloon-injured carotid arteries. 1999;96(6): 605-12; Kamenz J, Seibold W, Wohlfrom M, Hanke S, Heise N, Lenz C, and Hanke H. Incidence of intimal proliferation and apoptosis following balloon angioplasty in an atherosclerotic rabbit model. *Cardiovasc Res.* 2000;45(3): 766-76; and Wang GJ, Sui XX, Simosa HF, Jain MK, Altieri DC, and Conte MS. Regulation of vein graft hyperplasia by survivin, an inhibitor of apoptosis protein. *Arterioscler Thromb Vasc Biol.* 2005;25(10): 2081-7). However, the reduction in proliferation in ART perfused PIJVs vs. VEN, cART, and wART groups was inconsistent with some published data (Nishibe T, Miyazaki K, Kudo F, Flores J, Nagato M, Kumada T, and Yasuda K. Induction of angiotensin converting enzyme in neointima after intravascular stent placement. *Int Angiol.* 2002;21(3): 250-5; Predel HG, Yang Z, von_Segesser L, Turina M, Buhler FR, and Luscher TF. Implications of pulsatile stretch on growth of saphenous vein and mammary artery smooth muscle. *Lancet.* 1992;340(8824): 878-9 and Dethlefsen SM, Shepro D, and D'Amore PA. Comparison of the effects of mechanical stimulation on venous and arterial smooth muscle cells *in vitro.* *J Vasc Res.* 1996;33(5): 405-13). Liu *et al.* suggested however that mechanical stretch due to arterial hemodynamics induces cell death, which possibly mediates subsequent cell proliferation (Liu B, Itoh H, Louie O, Kubota K, and Kent KC. The signaling protein rho is necessary for vascular smooth muscle migration and survival but not for proliferation. *Surgery.* 2002; 132(2): 317-25). The short-term timepoints studied in this dissertation may not have been long enough to see a rise in proliferation after the initial increase in apoptosis in the ART perfused PIJVs.

[0147] Several limitations of this chapter should be noted. Although the Live/Dead™ assay is widely used to evaluate necrosis in living cells and tissues, it arguably was not ideally suited for our application. This was due to the limited distance the reagents were able to diffuse through the thickness of vascular tissue. It was observed that the staining occurred predominantly in the intimal and adventitial layers of the vein wall, while the media was largely devoid of signal. It is true that the adverse effect of the electrospinning process would be in the area of contact between the polymer wrap and the vein wall (i.e., the adventitia), as well as in the area of contact between the mandrel and the vein wall (i.e., the lumen). The Live/Dead™ assay appeared to work well in both of these areas and showed no appreciable increase in the level of necrosis when compared to control tissue. Additionally, the vasomotor challenge data indicated that the spun PIJV was able to contract with the same intensity as the sham control which demonstrated the viability of the SMCs comprising the medial layer of the tissue. Finally, we would have ideally compared the vasomotor responses of the sham and spun PIJVs to a baseline control response - that is, with a freshly excised PIJV segment. However, obtaining a third segment of PIJV for immediate testing was not feasible since we could only harvest two PIJV segments per animal. We feel that the choice of a sham control over a baseline control was acceptable in that we wanted to assess the differences associated only with electrospinning.

Conclusion

[0148] We showed here that a tunable polymer wrap can be applied to vein segments without compromising viability

or function, and demonstrated one potential application; i.e., gradually imposing the mid-wall CWS in wrapped veins exposed to arterial levels of pressure. The gradual imposition of arterial levels of CWS, rather than abrupt exposure, may be an important new means to reduce the hyperplastic response of AVGs, promoting instead safe arterialization.

[0149] Incorporation of either pharmaceuticals or cells into an adventitial polymer wrap represents a possible future application, and may further enhance the patency of AVGs. To our knowledge, controlled delivery of cellular support via a biodegradable AVG wrap/sheath has not been previously reported and hence this possible future application of the adventitial wrap would be novel. The polymer that was used in this report has been characterized, and successfully micro-integrated with viable SMCs, and would lend itself to this possible future application.

Example 4 - *In Vivo* Arterial Vein Grafting

[0150] Eight (n=8) "proof of concept" carotid interposition vein graft experiments were performed. We wanted to evaluate the mitigating effect of the electrospun PEUU adventitial wrap on the acute and chronic hyperplastic response of vein segments implanted as carotid interposition grafts in a preclinical model. For this, we used a unilateral autologous carotid interposition graft protocol for pigs. Pigs were divided into two groups: a "spun" AVG group and a "sham control" AVG group. Each animal served as its own vein graft donor. In brief, PIJVs were harvested as described in Example 2 and were either spun with the same wrap composition and thickness as described in that Example using the electrospinning process described therein, or designated as sham controls. Again, for the sham PIJV segments without the electrospun polymer wrap, we mimicked the electrospinning process up to the point of actually placing the polymer wrap (i.e., including the insertion of the mandrel and rotating/translating the vein within the electrical field). The AVGs were then implanted as carotid interposition grafts (as described in below) for 30 days (or upon observing irreversible complications), an implant duration sufficient to allow IH to be grossly apparent in the sham control group (Angelini GD, Bryan AJ, Williams HM, Morgan R, and Newby AC. Distention promotes platelet and leukocyte adhesion and reduces short-term patency in pig arteriovenous bypass grafts. *J Thorac Cardiovasc Surg.* 1990;99(3): 433-9; Vijayan V, Shukla N, Johnson JL, Gadsdon P, Angelini GD, Smith FC, Baird R, and Jeremy JY. Long-term reduction of medial and intimal thickening in porcine saphenous vein grafts with a polyglactin biodegradable external sheath. *J Vasc Surg.* 2004;40(5): 1011-9 and Jeremy JY, Dashwood MR, Timm M, Izzat MB, Mehta D, Bryan AJ, and Angelini GD. Nitric oxide synthase and adenylyl and guanylyl cyclase activity in porcine interposition vein grafts. *Ann Thorac Surg.* 1997;63(2): 470-6) to which the spun group was compared. In addition to evaluating patency via angiography, the explanted AVGs were processed for histological evaluation of IH. Please note that the quantified endpoints of the *in vivo* studies were strictly histological in nature.

METHODS

Unilateral Porcine Carotid Interposition Grafting

[0151] Animals were brought into the facility 7-10 days prior to the day of the experiment, and kept NPO 12 hours prior to surgery. Prior to surgery, animals were anesthetized with Acepromazine, 0.15 mg/kg IM, and Ketamine, 15.0 mg/kg, IM combination, intubated and maintained at a surgical plane of anesthesia with Isoflurane (1-3% in oxygen). Once each animal was clipped and prepped for the procedures it was moved into the surgical suite and placed on positive pressure ventilation and instrumented with monitoring equipment (ECG). Pulse oximetry and blood pressure were monitored throughout the surgical procedure. After the induction of anesthesia, aseptic surgery was performed.

[0152] Unilateral cervical incision was made to expose the common carotid artery. The animal was then heparinized (300 UI/Kg), and the artery clamped proximally and distally using atraumatic vascular clamps. The segment between clamps was excised (~6cm). Each pig served as its own graft donor. A fresh unilateral IJV harvest was performed on the pig as described above. The harvested IJV was then either spun (as described above and in Stankus *et al.* [47]) or designated as the sham control. The vein segment was then implanted as a unilateral carotid interposition graft (end to end) using interrupted 7-0 prolene sutures.

[0153] Post-operatively, animals were recovered and housed in an intensive care unit. Following the surgical procedure and cessation of inhalation anesthesia, the animal were extubated when it exhibited a swallowing reflex and the protective cough reflexes are functional. The animals were continually monitored for 24 hours, and the following parameters were recorded every hour: pulse rate, strength of pulse, capillary refill time, respiratory rate, urinary output, and defecation. Body temperature was determined and recorded every 2 hours. The animal was kept warm and dry to prevent hypothermia. Buprenorphine hydrochloride (0.005-0.01 mg/kg, IM, q12h) was administered at regular intervals for 4 days for pain and continued to be administered for pain management if signs of pain were exhibited. Acute pain in animals is expressed by guarding, vocalization, mutilation, restlessness, recumbency for an unusual length of time, depression (reluctance to move or difficulty in rising), or abnormal appearance (head down, tucked abdomen, hunched). Skin staples/sutures were removed 10 days post-op. All animals were monitored daily by a trained staff of Veterinarians,

Registered Veterinary Technicians, and animal care personnel.

[0154] An anti-coagulation regimen was used to battle acute AVG failure via thrombosis. Oral doses of aspirin (325 mg/day) and Plavix (75 mg/day) were both started 3 days pre-operatively. The Aspirin was administered daily for the entire 30 day post-operative period, and Plavix was administered daily for only 14 days post-operatively.

[0155] After a 30-day survival time (or upon observing irreversible complications), the animals were euthanized. The pigs were deeply anesthetized with Acepromazine, 0.15 mg/kg IM, and Ketamine, 30.0 mg/kg, IM combination, and the animals were then euthanized by injection of an overdose of intravenous potassium chloride to induce cardiac arrest. Vital signs were monitored to effect.

Fluoroscopic Angiography

[0156] After euthanasia and just prior to graft explant, fluoroscopic angiography was performed to assess graft patency. The carotid artery was clamped approximately 3 cm upstream of the proximal graft anastomosis, and contrast medium was infused into the carotid artery immediately distal to the clamp. Angiograms were recorded (Model OEC 9800 Plus, General Electric Inc.) to verify flow through the entire graft segment. If flow could not be established through a graft (ie. due to occlusion), angiography was not performed.

Post-explant Tissue Processing

[0157] The grafts were extracted and ½ the tissue was immediately fixed in 4% paraformaldehyde and analyzed histologically as described in below. The other ½ of the tissue was fixed in ultrapure 2.5% gluteraldehyde for SEM analysis as described in Section above.

Histological Measurements of IH

[0158] Morphometric analysis was performed on sections from the central region of the explanted grafts. Using standard Movat's pentachrome staining techniques, intimal and medial thicknesses were measured. The intimal to medial thickness ratios were calculated from these measurements. Measurements were made from 4 fields of view and averaged to yield a single value for each AVG section.

Scanning Electron Microscopy

[0159] The same procedure as described above was used to process and image the explanted AVGs from the *in vivo* experiments.

Statistics

[0160] An unpaired student's t-test was performed on the intimal to medial thickness ratio data. $P < 0.05$ was considered statistically significant. Unless otherwise indicated, data are presented as mean \pm standard error of the mean.

Results

[0161] The adventitial polymer wrap had an immediately apparent effect of maintaining the AVG at a diameter consistent with that for the native vein (compare Figure 27 middle and right) under arterial pressure. In addition, the wrapped AVGs exhibited pulsatile radial excursions (i.e., compliance) similar to the native carotid artery, whereas the un-wrapped AVG appeared to be a rigid tube with no detectable pulsations. That is, upon establishing flow through the control grafts, it was observed that unlike the native carotid arteries and spun veins, the sham control veins did not change in diameter in response to the pulsatile pressure.

[0162] Out of the 8 *in vivo* experiments that were performed, only 1 experiment was completely successful. That is, the AVGs from both the spun and sham pigs were 100 % patent after 30 days. Angiography images of these AVGs can be seen in Figure 28. The rest of the experiments were deemed unsuccessful due to one of 3 reasons: 1) partial occlusion of one or both the spun and sham AVGs due to IH or thrombosis; 2) post-operative complications leading to the death of one animal in the spun group; and 3) infection resulting in the need to euthanize one animal in the spun group after 1 week post-op. However, with the 2 patent AVGs and the AVGs that were only partially occluded (sham, N=6; spun, N=4) we performed morphometric measurements to assess IH development for comparison between the two groups. Representative images of Movat's pentachrome staining that were used in the morphometric analysis are shown in Figure 29, which also shows a sample measurement. The quantified results can be seen in Figure 30. There seems to be only a trend towards statistical significance between the intimal to medial thickness ratios of the spun vs. sham control

groups.

[0163] SEM images were taken of the AVGs from one completely successful experiment (Figure 31A and 31B) as well as from another experiment where the AVGs were not completely occluded (Figure 31C and 31D). The anastomotic interface between the vein graft and artery, evidenced by the suture line, can be seen in each image.

Discussion

[0164] Although we observed only a trend towards a statistically significant difference in the intimal to medial thickness ratio between the spun and sham groups, it is likely that this difference would become statistically significant if the number of experiments was increased. The quantified morphometric results as well as the qualitative SEM results suggest that the electrospun biodegradable polymer wrap does offer a favorable effect to AVGs. However, further investigation is necessary to determine if these effects are in fact consistently beneficial. In addition to the inherent variability associated with mechanopathobiological data, there was also variability introduced into our results by having 3 different surgeons, of varying experience, perform the surgeries. It is also true that there is a "learning curve" associated with creating anastomoses using a two layered AVG (spun group) instead of the normal one layered AVG (sham group). As with any new surgical procedure, as the comfort level of the surgeon performing the surgery increases, the success rate of the surgery consequently increases.

[0165] Previous studies that have attempted to use an external sheath to reduce AVG IH, described above, focused on the delivery of mechanical (as described in this dissertation) and biochemical support to AVGs in various animal models. Clinical translation of these previous approaches was not achieved due to two main limitations. Specifically, they all used either loose-fitting/biodegradable or loose-fitting/biodurable sheaths. In this work, we desired to address these limitations by developing a means to safely "wrap" an AVG with a tight-fitting and biodegradable polymer.

[0166] There are limitations to the work presented here. The fact that the sham controls were not paired to the spun AVGs (i.e., from the same pig) provides us with less statistical power in the study. However, the unpaired experimental design that was used was deemed necessary in order to avoid post-operative complications in the animals. We felt it was safer to perform unilateral surgeries instead of bilateral so that the venous blood return from the brain would not be excessively altered. Another limitation stems from the varying experience of the surgeons who performed the procedures. It is likely that the results would be more statistically significant if the patency rate of the AVGs was increased. If the procedures were all performed by the most experienced surgeon, the electrospun biodegradable polymer wrap may have significantly reduced IH in the AVGs over sham controls. A third limitation is that the 30-day duration of the implants was too short. Longer term experiments, perhaps as long as 6 months, are required to determine if the efficacy of our approach in reducing AVG IH is sustained over time.

Claims

1. A tubular tissue graft device comprising:

a tubular tissue that is a living cellular structure having a wall surrounding a lumen, the wall having an outer surface comprising a series of non-circular cross-sections varying at least in part over a portion of a length of the tubular tissue; and

an electrospun deposition coating formed of bioerodible polymer fibers deposited about a circumference of the outer surface and along a portion of the length of said tubular tissue, wherein the electrospun deposition coating forms a restrictive fiber matrix with inherent anisotropy on the series of non-circular cross-sections that compose the outer surface of said tubular tissue.

2. The device of claim 1, wherein said tubular tissue that is a living cellular structure is chosen from one or more of venous tubular tissue, an artery, urethra, intestine, esophagus, ureter, trachea, bronchi, and fallopian tube.

3. The device of claim 2, wherein said tubular tissue that is a living cellular structure is venous and is obtained from a saphenous vein.

4. The device of claim 1, wherein the restrictive fiber matrix comprises a polymer comprising ester and urethane linkages, preferably a poly(ester urethane)urea.

5. The device of claim 1, wherein the restrictive fiber matrix comprises a polymer chosen from one or more of: a polymer derived from an alpha-hydroxy acid, a polylactide, a poly(lactide-co-glycolide), a poly(L-lactide-co-caprolactone), a polyglycolic acid, a poly(dllactide-co-glycolide), a poly(L-lactide-co-DL-lactide), a polymer comprising a lactone mon-

- omer, a polycaprolactone, a polymer comprising carbonate linkages, a polycarbonate, a polyglyconate, a poly(glycolide-co-trimethylene carbonate), a poly(glycolide-co-trimethylene carbonate-co-dioxanone), a polymer comprising urethane linkages, a polyurethane, a poly(ester urethane) urea, a poly(ester urethane) urea elastomer, a polymer comprising ester linkages, a polyalkanoate, a polyhydroxybutyrate, a polyhydroxy valerate, a polydioxanone, a polyglactin, a natural polymer, chitosan, collagen, elastin, alginate, cellulose, hyaluronic acid and gelatin.
- 5
6. The device of claim 5, wherein the restrictive fiber matrix comprises a polymer derived from an alpha-hydroxy acid, the polymer preferably being chosen from a polylactide, a poly(lactide-co-glycolide), a poly(L-lactide-co-caprolactone), a polyglycolic acid, a poly(dl-lactide-co-glycolide) and a poly(l-lactide-co-dl-lactide).
- 10
7. The device of claim 5, wherein the restrictive fiber matrix comprises a polymer comprising a lactone monomer, the polymer preferably being a polycaprolactone.
8. The device of claim 5, wherein the restrictive fiber matrix comprises a polymer comprising carbonate linkages, the polymer preferably being chosen from polycarbonate, polyglyconate, poly(glycolide-co-trimethylene carbonate) and poly(glycolide-cotrimethylene carbonate-co-dioxanone).
- 15
9. The device of claim 5, wherein the restrictive fiber matrix comprises a polymer comprising urethane linkages, the polymer preferably being chosen from a polyurethane and a poly(ester urethane) urea elastomer, more preferably being a poly(ester urethane) urea elastomer.
- 20
10. The device of claim 9, wherein the restrictive fiber matrix comprises collagen, preferably in an amount of from 25% wt to 75% wt.
- 25
11. The device of claim 10, wherein the restrictive fiber matrix further comprises elastin.
12. The device of claim 11, wherein the restrictive fiber matrix comprises from 25% wt. to 75% wt. of a mixture of collagen and elastin preferably present in the restrictive fiber matrix in equal amounts.
- 30
13. The device of claim 1, wherein the restrictive fiber matrix comprises ester linkages.
14. The device of claim 13, wherein the restrictive fiber matrix comprises a polyalkanoate, preferably chosen from one or more of a polyhydroxybutyrate, polyhydroxyvalerate and polydioxanone.
- 35
15. The device of claim 13, wherein the restrictive fiber matrix comprises polyglactin.
16. The device of claim 1, wherein the restrictive fiber matrix comprises one or more natural polymers preferably chosen from chitosan, collagen, elastin, alginate, cellulose, polyalkanoates, hyaluronic acid and gelatin.
- 40
17. The device of claim 1, wherein the restrictive fiber matrix comprises collagen.
18. The device of claim 17, wherein the restrictive fiber matrix comprises elastin.
- 45
19. The device of claim 17, wherein the restrictive fiber matrix bioerodes in situ over a time period ranging from 12 hours to two weeks.
20. The device of claim 1, further comprising one or both of a cell and an active agent associated with the restrictive fiber matrix.
- 50
21. The device of claim 20, wherein one or more of cells chosen from stem cells, progenitor (precursor) cells, smooth muscle cells, skeletal myoblasts, myocardial cells, endothelial cells, endothelial progenitor cells, bone-marrow derived mesenchymal cells and genetically modified cells are associated with the restrictive fiber matrix.
- 55
22. The device of claim 20, wherein a growth factor is associated with the restrictive fiber matrix, the growth factor preferably being chosen from one or more of basic fibroblast growth factor (bFGF), acidic fibroblast growth factor (aFGF), vascular endothelial growth factor (VEGF), hepatocyte growth factor (HGF), insulin-like growth factors (IGF), transforming growth factor- beta pleiotrophin protein, midkine protein and IGF-1 is associated with the restrictive

fiber matrix.

23. The device of claim 20, wherein a drug is associated with the restrictive fiber matrix, the drug preferably being chosen from one or more of a non-steroidal antiinflammatory drug, an antibiotic, an anticlotting factor, an immunosuppressant, a glucocorticoid, a drug acting on an immunophilin, an interferon, a TNF binding proteins, a taxane, a statin, and a nitric oxide donor.

24. The device of claim 23, wherein the drug is chosen from one or more of an NSAID, salicylic acid, indomethacin, sodium indomethacin trihydrate, salicylamide, naproxen, colchicine, fenoprofen, sulindac, diflunisal, diclofenac, indoprofen sodium salicylamide, antiinflammatory cytokines, antiinflammatory proteins, steroidal anti-inflammatory agents, heparin, Pebac, enoxaprin, aspirin, hirudin, plavix, bivalirudin, prasugrel, idraparinux, warfarin, Coumadin, clopidogrel, PPACK, GGACK, tissue plasminogen activator, urokinase, streptokinase, a glucocorticoid, hydrocortisone, betamethasone, dexamethasone, flumethasone, isoflupredone, methylpred-nisolone, prednisone, prednisolone, triamcinolone acetonide, an antiangiogenic, fluorouracil, paclitaxel, doxorubicin, cisplatin, methotrexate, cyclophosphamide, etoposide, pegaptanib, lucentis, tryptophanyl-tRNA synthetase, retene, GA4P, AdPEDF, VEGFTRAP-EYE, AG-103958, Avastin, JSM6427, TG100801, ATG3, OT-551, endostatin, thalidomide, becacizumab, neovastat, an antiproliferative, sirolimus, paclitaxel, perillyl alcohol, farnesyl transferase inhibitors, FPTIII, L744, antiproliferative factor, Van 10/4, doxorubicin, 5-FU, Daunomycin, Mitomycin, dexamethasone, azathioprine, chlorambucil, cyclophosphamide, methotrexate, mofetil, vasoactive intestinal polypeptide, an antibody, a drug acting on immunophilins, cyclosporine, zotarolimus, everolimus, tacrolimus, sirolimus, an interferon, a TNF binding protein, a taxane, paclitaxel, docetaxel, a statin, atorvastatin, lovastatin, simvastatin, pravastatin, fluvastatin, rosuvastatin a nitric oxide donor or precursor, Angeli's Salt, L-Arginine, Free Base, Diethylamine NONOate, Diethylamine NONOate/AM, GlycoSNAP-1, Glyco-SNAP-2, (+)-S-Nitroso-N-acetylpenicillamine, S-Nitrosoglutathione, NOG-5, NOG-7, NOG-9, NOG-12, NOG-18, NOR-1, NOR-3, SIN-1, Hydrochloride, Sodium Nitroprusside, Dihydrate, Spermine NONOate, Streptozotocin, an antibiotic, acyclovir, afloxacin, ampicillin, amphotericin B, atovaquone, azithromycin, ciprofloxacin, clarithromycin, clarindamycin, clofazimine, dapsone, diclazuril, doxycycline, erythromycin, ethambutol, fluconazole, fluoroquinolones, foscarnet, ganciclovir, gentamicin, iatroconazole, isoniazid, ketoconazole, levofloxacin, lincomycin, miconazole, neomycin, norfloxacin, ofloxacin, paromomycin, penicillin, pentamidine, polymixin B, pyrazinamide, pyrimethamine, rifabutin, rifampin, sparflaxacin, streptomycin, sulfadiazine, tetracycline, tobramycin, trifluorouridine, trimethoprim sulphate, Zn-pyridione, and silver salts including chloride, bromide, iodide and periodate.

25. A method of preparing a tubular tissue graft device, the method comprising:

providing a tubular tissue that is a living cellular structure having a wall surrounding a lumen, the wall having an outer surface comprising a series of non-circular cross-sections varying at least in part over a portion of a length of said tubular tissue; and
depositing an electrospun deposition coating of bioerodible polymer fibers about a circumference of the outer surface and along a portion of the length of said tubular tissue, the electrospun deposition forming a restrictive fiber matrix with inherent anisotropy on the series of non-circular cross-sections that compose the outer surface of said tubular tissue.

26. The method of claim 25 wherein said tubular tissue graft device comprises any of the additional features described in claims 2 to 24.

Patentansprüche

1. Eine röhrenförmige Gewebetransplantatvorrichtung, die Folgendes beinhaltet:

ein röhrenförmiges Gewebe, das eine lebende Zellstruktur mit einer Wand ist, die ein Lumen umgibt, wobei die Wand eine Außenfläche aufweist, die eine Reihe nicht kreisförmiger Querschnitte beinhaltet, die mindestens teilweise über einen Anteil einer Länge des röhrenförmigen Gewebes variieren; und
eine Elektrosplinnablagerungsbeschichtung, die aus biologisch erodierbaren Polymerfasern gebildet ist, die um einen Umfang der Außenfläche und entlang eines Anteils der Länge des röhrenförmigen Gewebes abgelagert sind, wobei die Elektrosplinnablagerungsbeschichtung eine restriktive Fasermatrix mit inhärenter Anisotropie auf der Reihe von nicht kreisförmigen Querschnitten bildet, aus denen sich die Außenfläche des röhrenförmigen Gewebes zusammensetzt.

EP 2 111 185 B1

2. Die Vorrichtung gemäß Anspruch 1, wobei das röhrenförmige Gewebe, das eine lebende Zellstruktur ist, aus einem oder mehreren der Folgenden ausgewählt ist:
5 venösem röhrenförmigem Gewebe, einer Arterie, Harnröhre, einem Darm, einer Speiseröhre, einem Harnleiter, einer Luftröhre, Bronchien und einem Eileiter.
3. Die Vorrichtung gemäß Anspruch 2, wobei das röhrenförmige Gewebe, das eine lebende Zellstruktur ist, venös ist und aus einer Vena saphena erhalten ist.
- 10 4. Die Vorrichtung gemäß Anspruch 1, wobei die restriktive Fasermatrix ein Polymer beinhaltet, das Ester- und Urethanverknüpfungen, vorzugsweise einen Poly(esterurethan)harnstoff, beinhaltet.
- 15 5. Die Vorrichtung gemäß Anspruch 1, wobei die restriktive Fasermatrix ein Polymer beinhaltet, das aus einem oder mehreren der Folgenden ausgewählt ist: einem Polymer, abgeleitet aus einer Alpha-Hydroxysäure, einem Polylactid, einem Poly(lactid-co-glycolid), einem Poly(L-lactid-co-caprolacton), einer Polyglycolsäure, einem Poly(dl-lactid-co-glycolid), einem Poly(l-lactid-co-dl-lactid), einem Polymer, beinhaltend ein Lactonmonomer, ein Polycaprolacton, einem Polymer, beinhaltend Carbonatverknüpfungen, einem Polycarbonat, einem Polyglyconat, einem Poly(glycolid-co-trimethylencarbonat), einem Poly(glycolid-co-trimethylencarbonat-co-dioxanon), einem Polymer, beinhaltend Urethanverknüpfungen, einem Polyurethan, einem Poly(esterurethan)harnstoff, einem Poly(esterurethan)harnstoffelastomer, einem Polymer, beinhaltend Esterverknüpfungen, einem Polyalkanoat, einem Polyhydroxybutyrat, einem Polyhydroxyvalerat, einem Polydioxanon, einem Polyglactin, einem natürlichen Polymer, Chitosan, Collagen, Elastin, Alginat, Cellulose, Hyaluronsäure und Gelatine.
- 20 6. Die Vorrichtung gemäß Anspruch 5, wobei die restriktive Fasermatrix ein aus einer Alpha-Hydroxysäure abgeleitetes Polymer beinhaltet, wobei das Polymer vorzugsweise aus einem Polylactid, einem Poly(lactid-co-glycolid), einem Poly(L-lactid-co-caprolacton), einer Polyglycolsäure, einem Poly(dl-lactid-co-glycolid) und einem Poly(l-lactid-co-dl-lactid) ausgewählt ist.
- 25 7. Die Vorrichtung gemäß Anspruch 5, wobei die restriktive Fasermatrix ein Lactonmonomer beinhaltendes Polymer beinhaltet, wobei das Polymer vorzugsweise ein Polycaprolacton ist.
- 30 8. Die Vorrichtung gemäß Anspruch 5, wobei die restriktive Fasermatrix ein Carbonatverknüpfungen beinhaltendes Polymer beinhaltet, wobei das Polymer vorzugsweise aus Polycarbonat, Polyglyconat, Poly(glycolid-co-trimethylencarbonat) und Poly(glycolid-cotrimethylencarbonat-co-dioxanon) ausgewählt ist.
- 35 9. Die Vorrichtung gemäß Anspruch 5, wobei die restriktive Fasermatrix ein Urethanverknüpfungen beinhaltendes Polymer beinhaltet, wobei das Polymer vorzugsweise aus einem Polyurethan und einem Poly(esterurethan)harnstoffelastomer ausgewählt ist, wobei es noch bevorzugter ein Poly(esterurethan)harnstoffelastomer ist.
- 40 10. Die Vorrichtung gemäß Anspruch 9, wobei die restriktive Fasermatrix Collagen, vorzugsweise in einer Menge von 25 Gew.-% bis 75 Gew.-%, beinhaltet.
- 45 11. Die Vorrichtung gemäß Anspruch 10, wobei die restriktive Fasermatrix ferner Elastin beinhaltet.
- 50 12. Die Vorrichtung gemäß Anspruch 11, wobei die restriktive Fasermatrix 25 Gew.-% bis 75 Gew.-% eines Gemischs aus Collagen und Elastin beinhaltet, die vorzugsweise in gleichen Mengen in der restriktiven Fasermatrix vorhanden sind.
- 55 13. Die Vorrichtung gemäß Anspruch 1, wobei die restriktive Fasermatrix Esterverknüpfungen beinhaltet.
14. Die Vorrichtung gemäß Anspruch 13, wobei die restriktive Fasermatrix ein Polyalkanoat, vorzugsweise ausgewählt aus einem oder mehreren von einem Polyhydroxybutyrat, Polyhydroxyvalerat und Polydioxanon, beinhaltet.
15. Die Vorrichtung gemäß Anspruch 13, wobei die restriktive Fasermatrix Polyglactin beinhaltet.
16. Die Vorrichtung gemäß Anspruch 1, wobei die restriktive Fasermatrix ein oder mehrere natürliche Polymere, vorzugsweise ausgewählt aus Chitosan, Collagen, Elastin, Alginat, Cellulose, Polyalkanoaten, Hyaluronsäure und Gelatine, beinhaltet.

EP 2 111 185 B1

17. Die Vorrichtung gemäß Anspruch 1, wobei die restriktive Fasermatrix Collagen beinhaltet.
18. Die Vorrichtung gemäß Anspruch 17, wobei die restriktive Fasermatrix Elastin beinhaltet.
- 5 19. Die Vorrichtung gemäß Anspruch 17, wobei die restriktive Fasermatrix über einen im Bereich von 12 Stunden bis zwei Wochen liegenden Zeitraum in situ biologisch erodiert.
20. Die Vorrichtung gemäß Anspruch 1, die ferner eines oder beides von einer Zelle und einem Wirkstoff, die mit der restriktiven Fasermatrix assoziiert sind, beinhaltet.
- 10 21. Die Vorrichtung gemäß Anspruch 20, wobei eine oder mehrere der Zellen, ausgewählt aus Stammzellen, Progenitorzellen (Vorläuferzellen), glatten Muskelzellen, Skelettmyoblasten, Myokardzellen, Endothelzellen, Endothel-Progenitorzellen, aus Knochenmark abgeleiteten Mesenchymzellen und genetisch modifizierten Zellen, mit der restriktiven Fasermatrix assoziiert sind.
- 15 22. Die Vorrichtung gemäß Anspruch 20, wobei ein Wachstumsfaktor mit der restriktiven Fasermatrix assoziiert ist, wobei der Wachstumsfaktor vorzugsweise ausgewählt ist aus einem oder mehreren von basischem Fibroblasten-Wachstumsfaktor (bFGF), saurem Fibroblasten-Wachstumsfaktor (aFGF), Gefäßendothel-Wachstumsfaktor (VEGF), Hepatozyten-Wachstumsfaktor (HGF), insulinähnlichen Wachstumsfaktoren (IGF), transformierenden Wachstumsfaktor-beta-Pleiotrophin-Protein, Midkine-Protein und IGF-I mit der restriktiven Fasermatrix assoziiert ist.
- 20 23. Die Vorrichtung gemäß Anspruch 20, wobei ein Arzneimittel mit der restriktiven Fasermatrix assoziiert ist, wobei das Arzneimittel vorzugsweise aus einem oder mehreren von einem nichtsteroidalen Entzündungshemmer, einem Antibiotikum, einem Gerinnungshemmer, einem Immunsuppressivum, einem Glucocorticoid, einem auf ein Immunophilin wirkendes Arzneimittel, einem Interferon, einem TNF-Bindungsprotein, einem Taxan, einem Statin und einem Stickstoffmonoxid-donor ausgewählt ist.
- 25 24. Die Vorrichtung gemäß Anspruch 23, wobei das Arzneimittel aus einem oder mehreren der Folgenden ausgewählt ist: einem NSAID, Salicylsäure, Indomethacin, Natriumindomethacin-trihydrat, Salicylamid, Naproxen, Colchicin, Fenoprofen, Sulindac, Diflunisal, Diclofenac, Indoprofennatrium-salicylamid, entzündungshemmenden Zytokinen, entzündungshemmenden Proteinen, steroidalen Entzündungshemmern, Heparin, Pebac, Enoxaprin, Aspirin, Hirudin, Plavix, Bivalirudin, Prasugrel, Idraparinux, Warfarin, Coumadin, Clopidogrel, PPACK, GGACK, Gewebeplasminogenaktivator, Urokinase, Streptokinase, einem Glucocorticoid, Hydrocortison, Betamethason, Dexamethason, Flumethason, Isoflupredon, Methylprednisolon, Prednison, Prednisolon, Triamcinolon-acetonid, einem Angiogenesehemmer, Fluorouracil, Paclitaxel, Doxorubicin, Cisplatin, Methotrexat, Cyclophosphamid, Etoposid, Pegaptanib, Lucentis, Tryptophanyl-tRNA-Synthetase, Retaane, GA4P, AdPEDF, VEGFTRAP-EYE, AG-103958, Avastin, JSM6427, TG100801, ATG3, OT-551, Endostatin, Thalidomid, Becacizumab, Neovastat, einem antiproliferativen Mittel, Sirolimus, Paclitaxel, Perillylalkohol, Farnesyltransferaseinhibitoren, FPTIII, L744, antiproliferativem Faktor, Van 10/4, Doxorubicin, 5-FU, Daunomycin, Mitomycin, Dexamethason, Azathioprin, Chlorambucil, Cyclophosphamid, Methotrexat, Mofetil, vasoaktivem intestinale Polypeptid, einem Antikörper, einem auf Immunophiline wirkenden Arzneimittel, Ciclosporin, Zotarolimus, Everolimus, Tacrolimus, Sirolimus, einem Interferon, einem TNF-Bindungsprotein, einem Taxan, Paclitaxel, Docetaxel, einem Statin, Atorvastatin, Lovastatin, Simvastatin, Pravastatin, Fluvastatin, Rosuvastatin, einem Stickstoffmonoxid-donor oder -vorläufer, Angeli-Salz, L-Arginin, Freie Base, Diethylamin-NONOat, Diethylamin-NONOat/AM, GlycoSNAP-1, Glyco-SNAP-2, (+-)-S-Nitroso-N-acetylpenicillamin, S-Nitrosoglutathion, NOG-5, NOG-7, NOG-9, NOG-12, NOG-18, NOR-I, NOR-3, SIN-I, Hydrochlorid, Natrium-Nitroprussid, Dihydrat, Spermin-NONOat, Streptozotocin, einem Antibiotikum, Acyclovir, Afloxacin, Ampicillin, Amphotericin B, Atovaquon, Azithromycin, Ciprofloxacin, Clarithromycin, Clindamycin, Clofazimin, Dapson, Diclazuril, Doxycyclin, Erythromycin, Ethambutol, Fluconazol, Fluorchinolonen, Foscarnet, Ganciclovir, Gentamicin, Iatroconazol, Isoniazid, Ketoconazol, Levofloxacin, Lincomycin, Miconazol, Neomycin, Norfloxacin, Ofloxacin, Paromomycin, Penicillin, Pentamidin, Polymixin B, Pyrazinamid, Pyrimethamin, Rifabutin, Rifampin, Sparfloxacin, Streptomycin, Sulfadiazin, Tetracyclin, Tobramycin, Trifluorouridin, Trimethoprim-sulfat, Zn-Pyrithion und Silbersalzen einschließlich -chlorid, -bromid, -iodid und -periodat.
- 30 35 40 45 50 55 25. Ein Verfahren zum Herstellen einer röhrenförmigen Gewebetransplantatvorrichtung, wobei das Verfahren Folgendes beinhaltet:

Bereitstellen eines röhrenförmigen Gewebes, das eine lebende Zellstruktur mit einer Wand ist, die ein Lumen umgibt, wobei die Wand eine Außenfläche aufweist, die eine Reihe nicht kreisförmiger Querschnitte beinhaltet,

die mindestens teilweise über einen Anteil einer Länge des röhrenförmigen Gewebes variieren; und Ablagern einer Elektrospinnablagerungsbeschichtung, die aus biologisch erodierbaren Polymerfasern gebildet ist, die um einen Umfang der Außenfläche und entlang eines Anteils der Länge des röhrenförmigen Gewebes abgelagert sind, wobei die Elektrospinnablagerungsbeschichtung eine restriktive Fasermatrix mit inhärenter Anisotropie auf der Reihe von nicht kreisförmigen Querschnitten bildet, aus denen sich die Außenfläche des röhrenförmigen Gewebes zusammensetzt.

26. Das Verfahren gemäß Anspruch 25, wobei die röhrenförmige Gewebetransplantatvorrichtung eines der zusätzlichen Merkmale beinhaltet, die in Ansprüchen 2 bis 24 beschrieben sind.

Revendications

1. Dispositif prothétique tissulaire tubulaire comprenant :

un tissu tubulaire qui est une structure cellulaire vivante présentant une paroi qui entoure une lumière, la paroi ayant une surface externe comprenant une série de sections transversales non circulaires qui varient au moins en partie au niveau d'une portion d'une longueur du tissu tubulaire ; et un revêtement électrofilé constitué de fibres polymères bioérodables déposées sur une circonférence de la surface externe et le long d'une portion de la longueur dudit tissu tubulaire, le revêtement électrofilé formant une matrice fibreuse restrictive à anisotropie inhérente sur la série de sections transversales non circulaires qui composent la surface externe dudit tissu tubulaire.

2. Dispositif de la revendication 1, où ledit tissu tubulaire qui est une structure cellulaire vivante est sélectionné parmi un ou plusieurs des suivantes : tissu tubulaire veineux, artère, urètre, intestin, oesophage, uretère, trachée, bronches et trompe de Fallope.

3. Dispositif de la revendication 2, où ledit tissu tubulaire qui est une structure cellulaire vivante est un tissu veineux et est obtenu à partir d'une veine saphène.

4. Dispositif de la revendication 1, où la matrice fibreuse restrictive comprend un polymère comprenant des liaisons esters et uréthanes, préférablement un poly(ester-uréthane)-urée.

5. Dispositif de la revendication 1, où la matrice fibreuse restrictive comprend un polymère sélectionné parmi un ou plusieurs des suivants : polymère dérivé d'un hydroxyacide alpha, polylactide, poly(lactide-co-glycolide), poly(L-lactide-co-caprolactone), poly(acide glycolique), poly(DL-lactide-co-glycolide), poly(L-lactide-co-DL-lactide), polymère comprenant un monomère lactone, polycaprolactone, polymère comprenant des liaisons carbonates, polycarbonate, polyglyconate, poly(glycolide-co-carbonate de triméthylène), poly(glycolide-co-carbonate de triméthylène-co-dioxanone), polymère comprenant des liaisons uréthanes, polyuréthane, poly(uréthane-ester)-urée, élastomère poly(ester-uréthane)-urée, polymère comprenant des liaisons esters, polyalcanoate, polyhydroxybutyrate, polyhydroxyvalérate, polydioxanone, polyglactine, polymère naturel, chitosane, collagène, élastine, alginate, cellulose, acide hyaluronique et gélatine.

6. Dispositif de la revendication 5, où la matrice fibreuse restrictive comprend un polymère dérivé d'un hydroxyacide alpha, le polymère étant préférablement sélectionné parmi les suivants : polylactide, poly(lactide-co-glycolide), poly(L-lactide-co-caprolactone), poly(acide glycolique), poly(DL-lactide-co-glycolide) et poly(L-lactide-co-DL-lactide).

7. Dispositif de la revendication 5, où la matrice fibreuse restrictive comprend un polymère comprenant un monomère lactone, le polymère étant préférablement une polycaprolactone.

8. Dispositif de la revendication 5, où la matrice fibreuse restrictive comprend un polymère comprenant des liaisons carbonates, le polymère étant préférablement sélectionné parmi les suivants : polycarbonate, polyglyconate, poly(glycolide-co-carbonate de triméthylène) et poly(glycolide-co-carbonate de triméthylène-co-dioxanone).

9. Dispositif de la revendication 5, où la matrice fibreuse restrictive comprend un polymère comprenant des liaisons uréthanes, le polymère étant préférablement sélectionné parmi un polyuréthane et un élastomère poly(ester-uréthane)-urée et étant plus préférablement un élastomère poly(ester-uréthane)-urée.

EP 2 111 185 B1

10. Dispositif de la revendication 9, où la matrice fibreuse restrictive comprend un collagène, préférablement à une quantité qui va de 25 % en poids à 75 % en poids.
- 5 11. Dispositif de la revendication 10, où la matrice fibreuse restrictive comprend en outre une élastine.
12. Dispositif de la revendication 9, où la matrice fibreuse restrictive comprend de 25 % en poids à 75 % en poids d'un mélange d'un collagène et d'une élastine préférablement présents dans la matrice fibreuse restrictive à des quantités égales.
- 10 13. Dispositif de la revendication 1, où la matrice fibreuse restrictive comprend des liaisons esters.
14. Dispositif de la revendication 13, où la matrice fibreuse restrictive comprend un polyalcanoate, préférablement sélectionné parmi un ou plusieurs des suivants :
- 15 polyhydroxybutyrate, polyhydroxyvalérate et polydioxanone.
15. Dispositif de la revendication 13, où la matrice fibreuse restrictive comprend une polyglactine.
16. Dispositif de la revendication 1, où la matrice fibreuse restrictive comprend un ou plusieurs polymères naturels préférablement sélectionnés parmi les suivants : chitosane, collagène, élastine, alginate, cellulose, polyalcanoates, acide hyaluronique et gélatine.
- 20 17. Dispositif de la revendication 1, où la matrice fibreuse restrictive comprend un collagène.
- 25 18. Dispositif de la revendication 17, où la matrice fibreuse restrictive comprend une élastine.
19. Dispositif de la revendication 17, où la matrice fibreuse restrictive subit une bioérosion *in situ* sur une période de temps qui va de 12 heures à deux semaines.
- 30 20. Dispositif de la revendication 1 comprenant en outre une cellule et/ou un agent actif associés à la matrice fibreuse restrictive.
- 35 21. Dispositif de la revendication 20, où une ou plusieurs des cellules sélectionnées parmi les suivantes sont associées à la matrice fibreuse restrictive : cellules souches, cellules progénitrices (précurseurs), cellules musculaires lisses, myoblastes squelettiques, cellules myocardiques, cellules endothéliales, cellules endothéliales progénitrices, cellules mésoenchymateuses dérivées de la moelle osseuse et cellules génétiquement modifiées.
- 40 22. Dispositif de la revendication 20, où un facteur de croissance est associé à la matrice fibreuse restrictive, le facteur de croissance étant préférablement sélectionné parmi un ou plusieurs des suivants : facteur de croissance fibroblastique basique (bFGF), facteur de croissance fibroblastique acide (aFGF), facteur de croissance de l'endothélium vasculaire (VEGF), facteur de croissance des hépatocytes (HGF), facteurs de croissance analogues à l'insuline (IGF), facteur de croissance transformant, pléiotrophine bêta, midkine et IGF-1.
- 45 23. Dispositif de la revendication 20 où un médicament est associé à la matrice fibreuse restrictive, le médicament étant préférablement sélectionné parmi un ou plusieurs des suivants : anti-inflammatoire non-stéroïdien, antibiotique, facteur anticoagulant, immunosuppresseur, glucocorticoïde, médicament agissant sur une immunophiline, interféron, protéines de liaison au TNF, taxane, statine et donneur d'oxyde nitrique.
- 50 24. Dispositif de la revendication 23, où le médicament est sélectionné parmi un ou plusieurs des suivants : AINS, acide salicylique, indométacine, indométacine sodique trihydratée, salicylamide, naproxène, colchicine, fénoprophène, sulindac, diflunisal, diclofénac, indoprofène sodique-salicylamide, cytokines anti-inflammatoires, protéines anti-inflammatoires, anti-inflammatoires stéroïdiens, héparine, Pebac (méropénème), énoxaprine, aspirine, hirudine, Plavix (clopidogrel), bivalirudine, prasugrel, idraparinux, warfarine, coumadine, clopidogrel, PPACK, GGACK, activateur tissulaire du plasminogène, urokinase, streptokinase, un glucocorticoïde, hydrocortisone, bétaméthasone, dexaméthasone, fluméthasone, isofluprédone, méthylprednisolone, prednisone, prednisolone, triamcinolone acétonide, un antiangiogène, fluorouracile, paclitaxel, doxorubicine, cisplatine, méthotrexate, cyclophosphamide, étoposide, pégaptanib, lucentis, tryptophanyl-tARN synthétase, Retaane (acétate d'anécortave), GA4P, AdPEDF, VEGF Trap Eye (aflibercept), AG-103958, Avastin (bévacizumab), JSM6427, TG100801, Atg3, OT-551, endostatine, thalido-

mide, bécacizumab, Néovastat, un antiproliférateur, sirolimus, paclitaxel, alcool périllylique, inhibiteurs de farnésyl transférase, FPTIII, L744, facteur antiproliférateur, Van 10-4, doxorubicine, 5-FU, daunomycine, mitomycine, dexaméthasone, azathioprine, chlorambucil, cyclophosphamide, méthotrexate, mofétil, polypeptide intestinal vasoactif, un anticorps, un médicament agissant sur les immunophilines, cyclosporine, zotarolimus, évérolimus, tacrolimus, sirolimus, un interféron, une protéine de liaison au TNF, un taxane, paclitaxel, docétaxel, une statine, atorvastatine, lovastatine, simvastatine, pravastatine, fluvastatine, rosuvastatine, un donneur ou précurseur d'oxyde nitrique, sel d'Angeli, L-arginine (base libre), diéthylamine NONOate, diéthylamine NONOate/AM, glyco-SNAP-1, glyco-SNAP-2, (+/-)-S-nitroso-N-acétylpénicillamine, S-nitrosoglutathione, NOG-5, NOG-7, NOG-9, NOG-12, NOG-18, NOR-1, NOR-3, SIN-1 (chlorhydrate), nitroprusside sodique dihydraté, spermine NONOate, streptozotocine, un antibiotique, acyclovir, afloxacine, ampicilline, amphotéricine B, atovaquone, azithromycine, ciprofloxacine, darithromycine, clindamycine, clofazimine, dapsone, diclazuril, doxycycline, érythromycine, éthambutol, fluconazole, fluoroquinolones, foscarnet, ganciclovir, gentamicine, iatroconazole, isoniazide, kétoconazole, lévofloxacine, lincomycine, miconazole, néomycine, norfloxacine, ofloxacine, paromomycine, pénicilline, pentamidine, polymixine B, pyrazinamide, pyriméthamine, rifabutine, rifampine, sparfloxacine, streptomycine, sulfadiazine, tétracycline, tobramycine, trifluorouridine, sulfate de triméthoprime, pyrithione de zinc et sels d'argent, y compris chlorure, bromure, iodure et périodate.

25. Procédé de préparation d'un dispositif prothétique tissulaire tubulaire, le procédé comprenant les étapes qui consistent à :

préparer un tissu tubulaire qui est une structure cellulaire vivante présentant une paroi qui entoure une lumière, la paroi ayant une surface externe comprenant une série de sections transversales non circulaires qui varient au moins en partie au niveau d'une portion d'une longueur du tissu tubulaire ; et déposer un revêtement électrofilé constitué de fibres polymères bioérodables sur une circonférence de la surface externe et le long d'une portion de la longueur dudit tissu tubulaire, le revêtement électrofilé formant une matrice fibreuse restrictive à anisotropie inhérente sur la série de sections transversales non circulaires qui composent la surface externe dudit tissu tubulaire.

26. Procédé de la revendication 25, où ledit dispositif prothétique tissulaire tubulaire comprend l'une quelconque des caractéristiques supplémentaires décrites aux revendications 2 à 24.

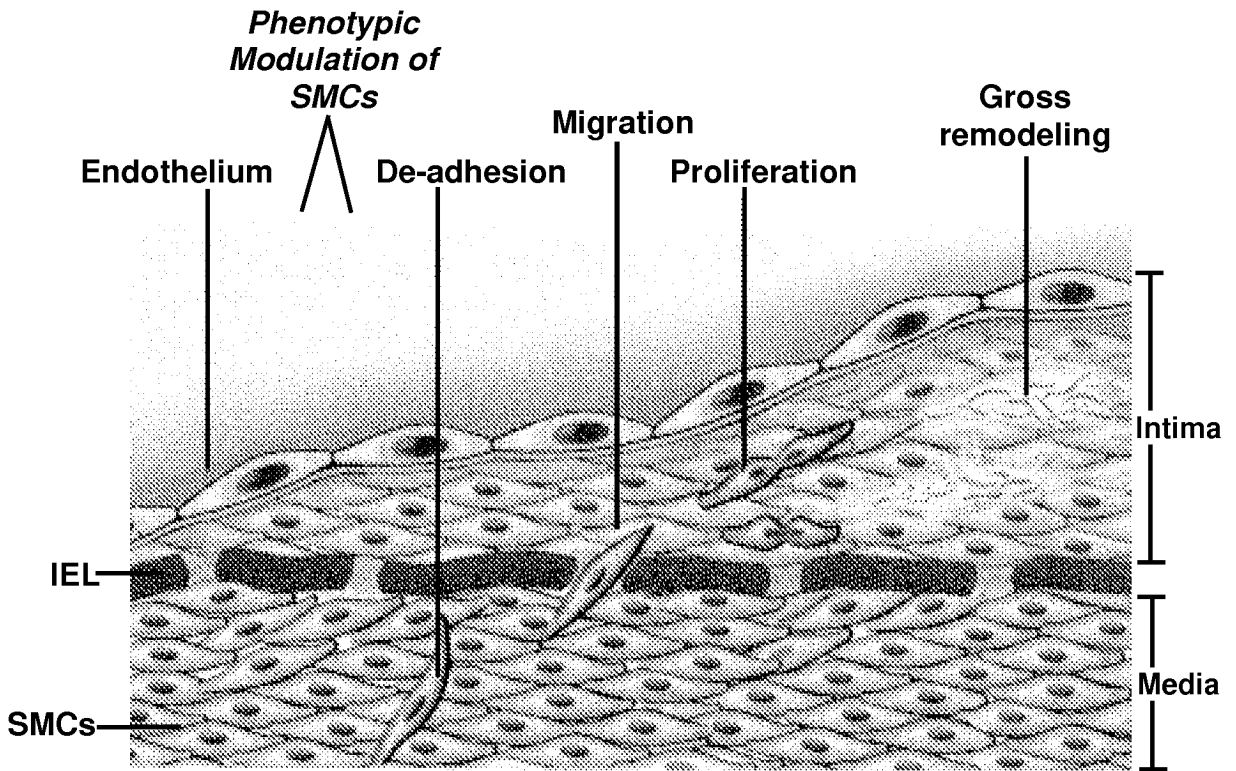

Fig. 1

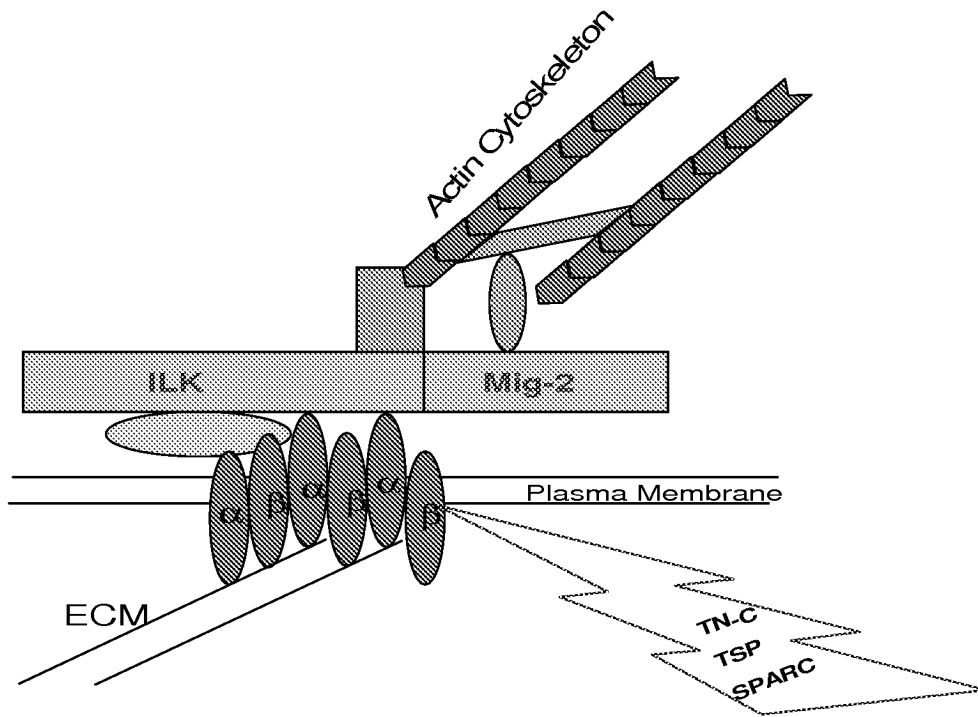

Fig. 2

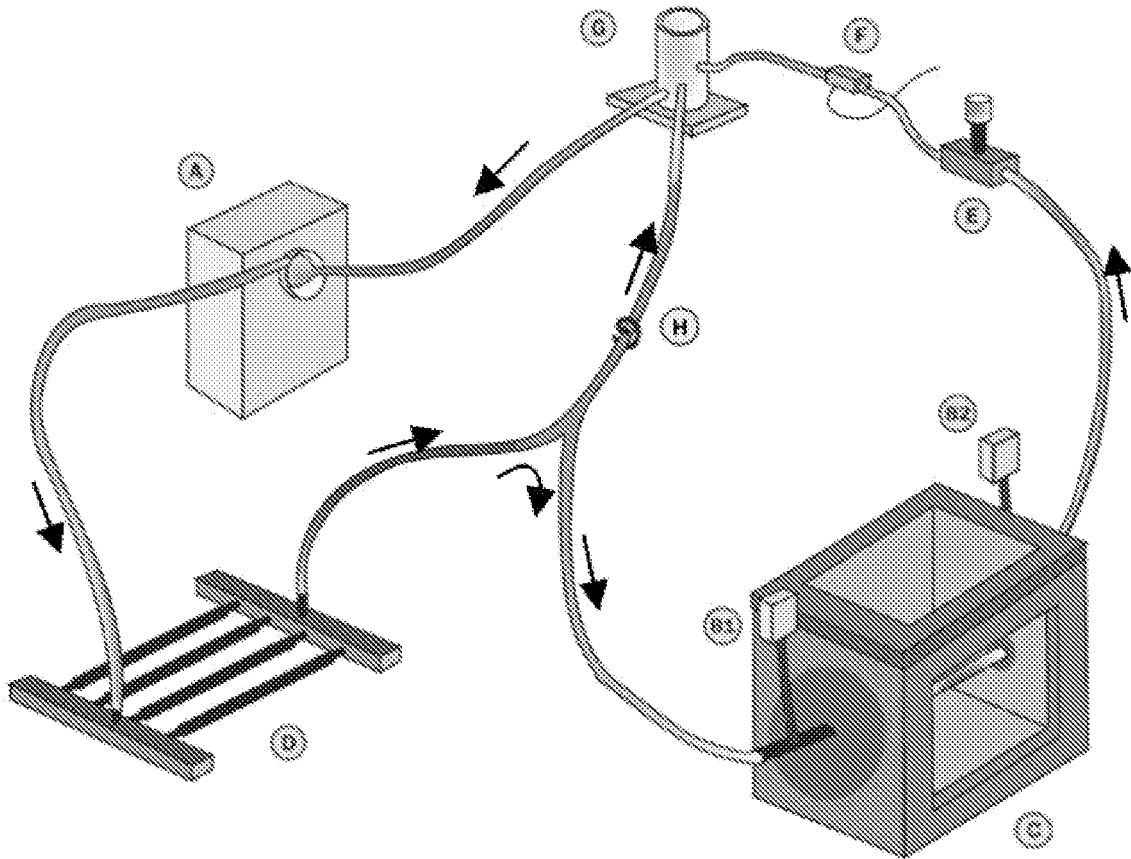

Fig. 3

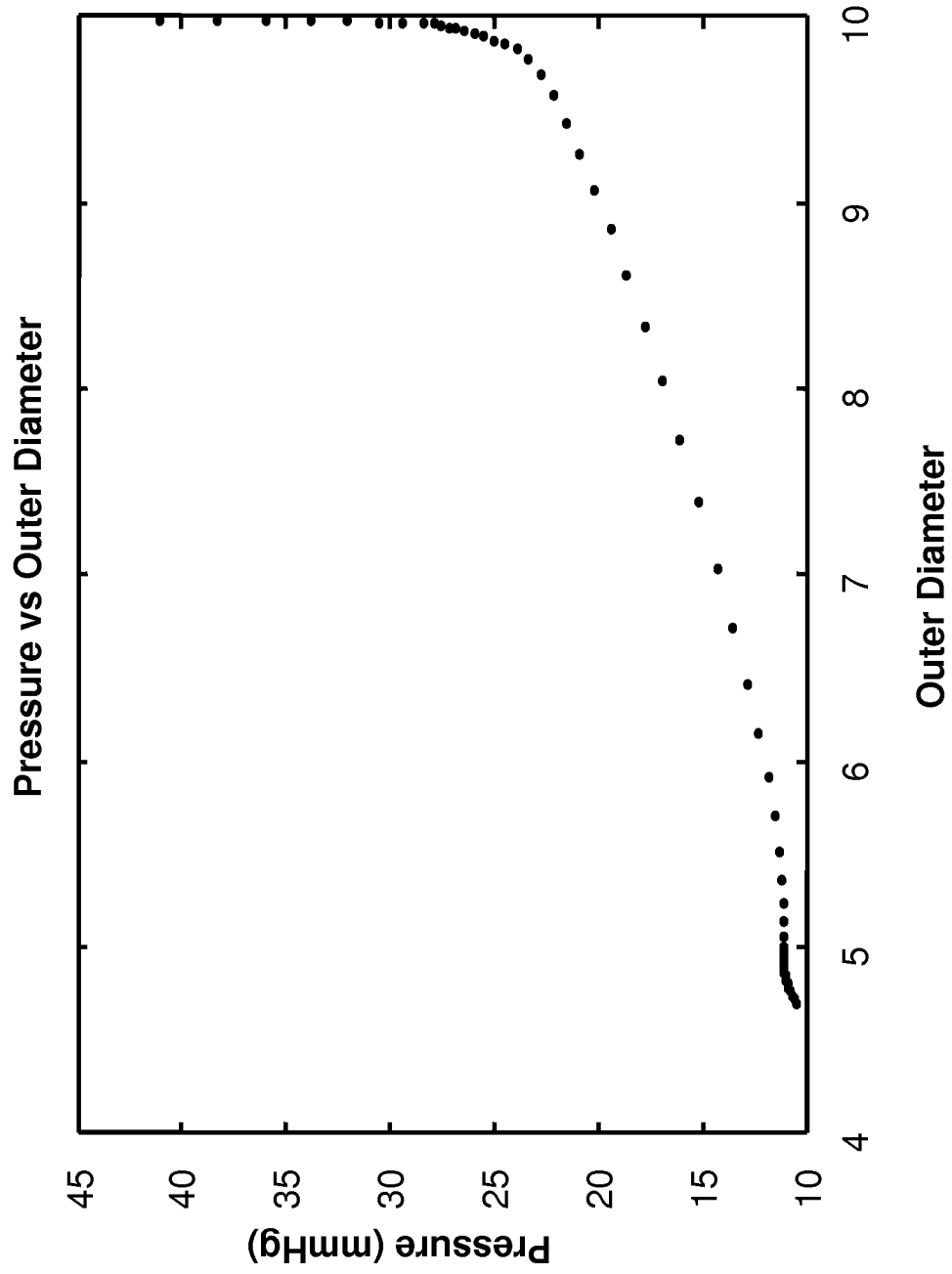

Fig. 4

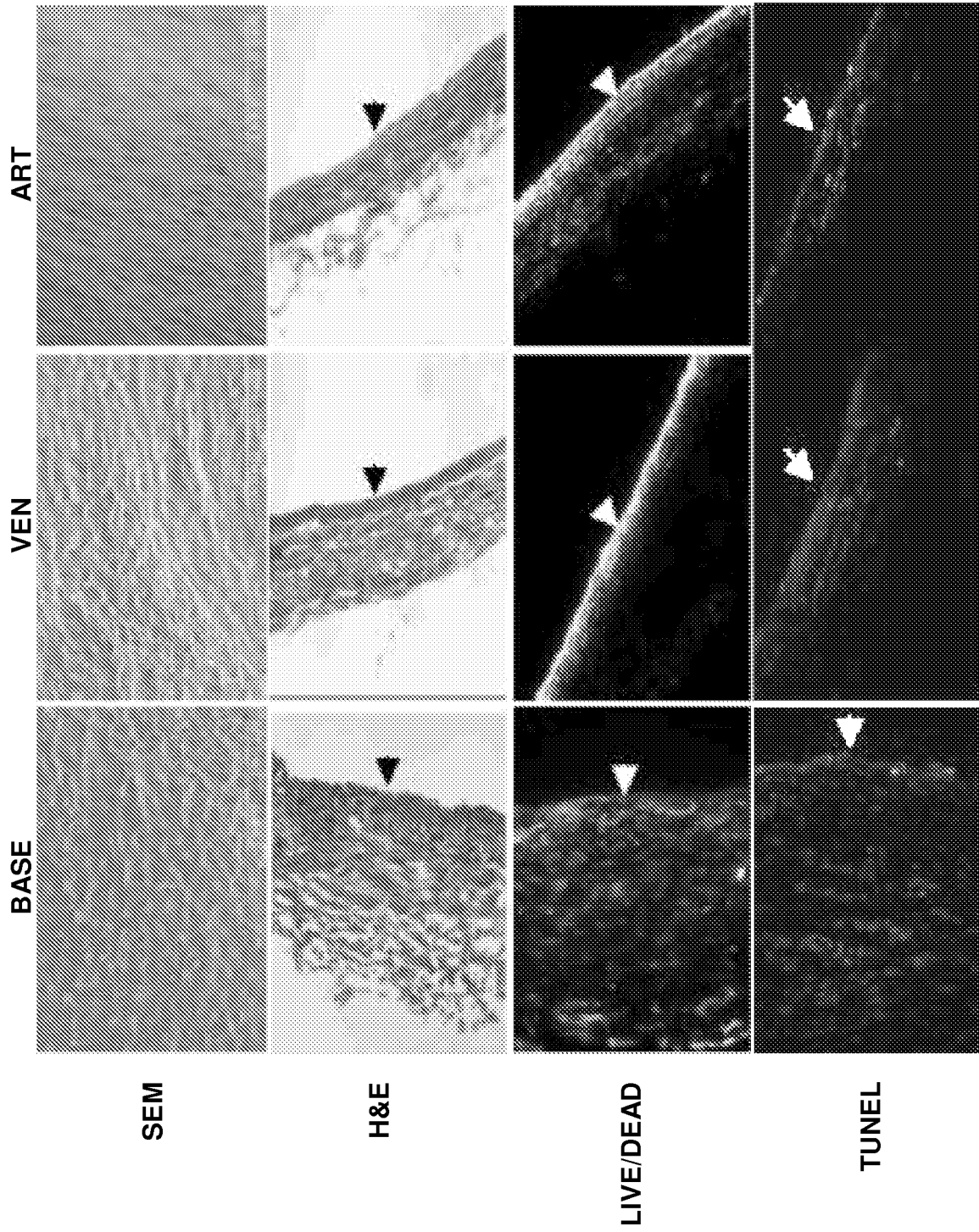

Fig. 5

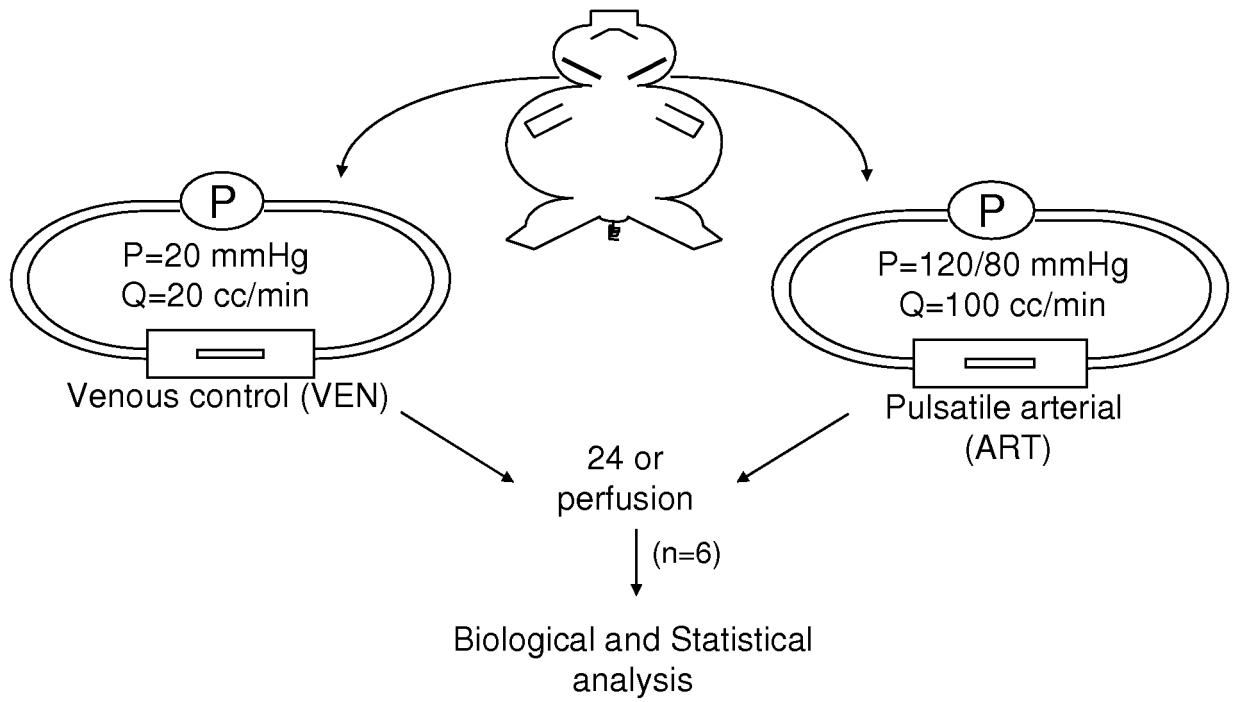

Fig. 6

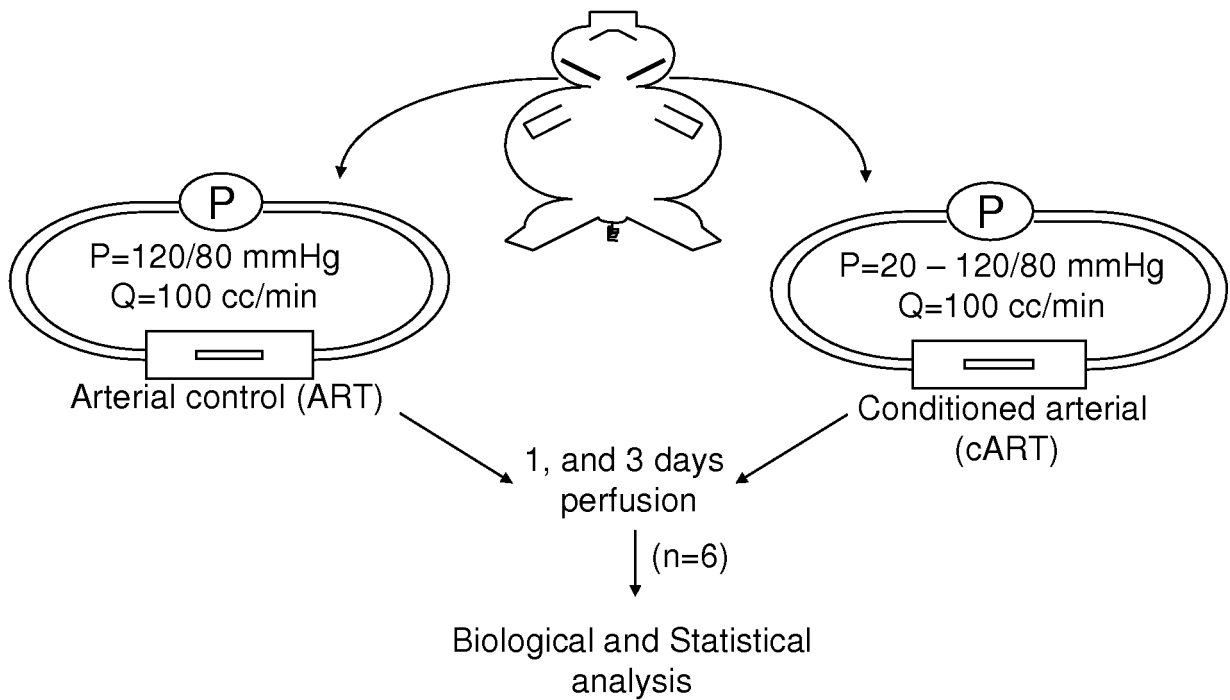

Fig. 7

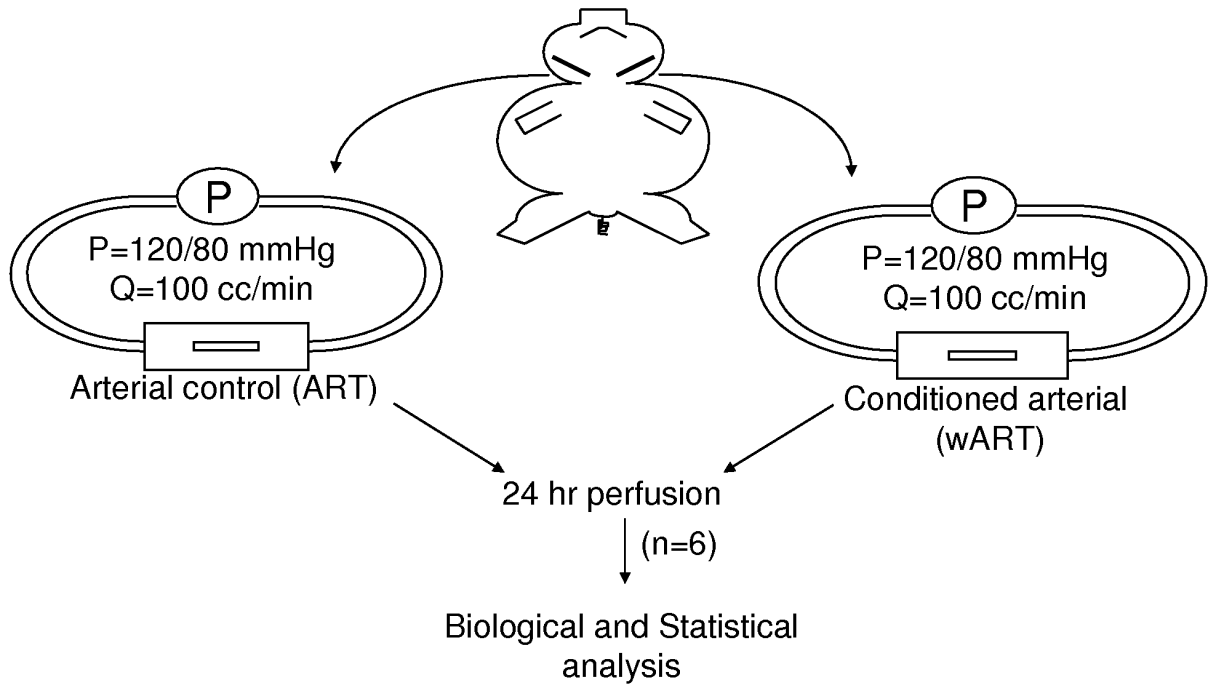

Fig. 8

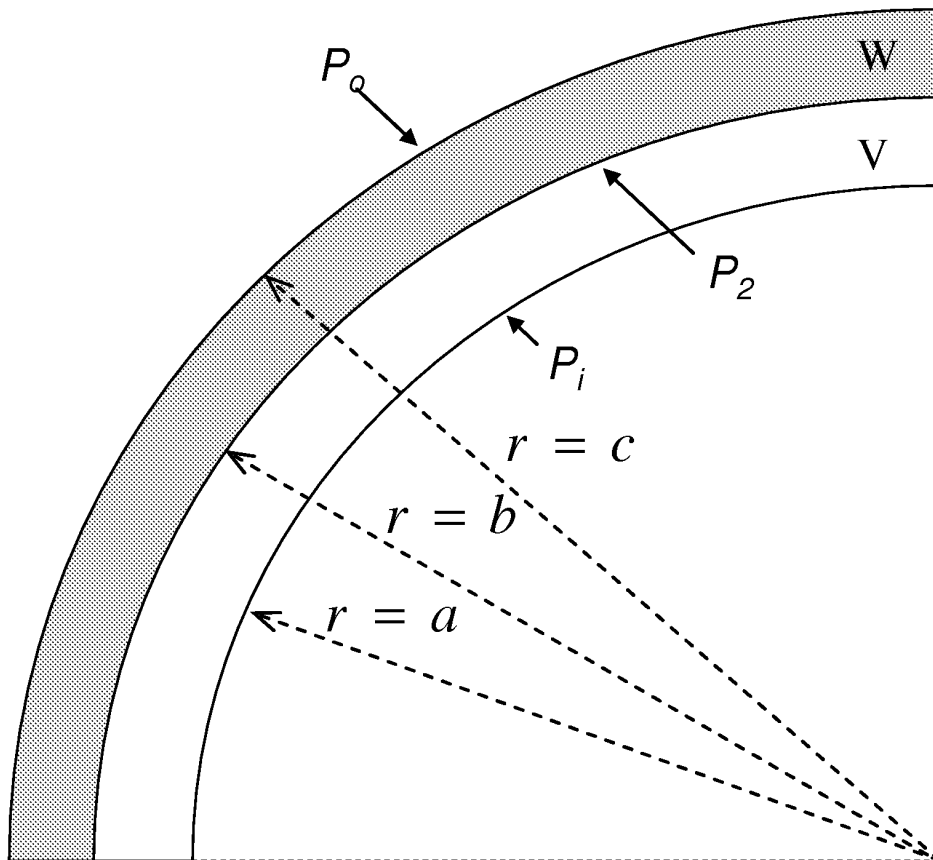

Fig. 9

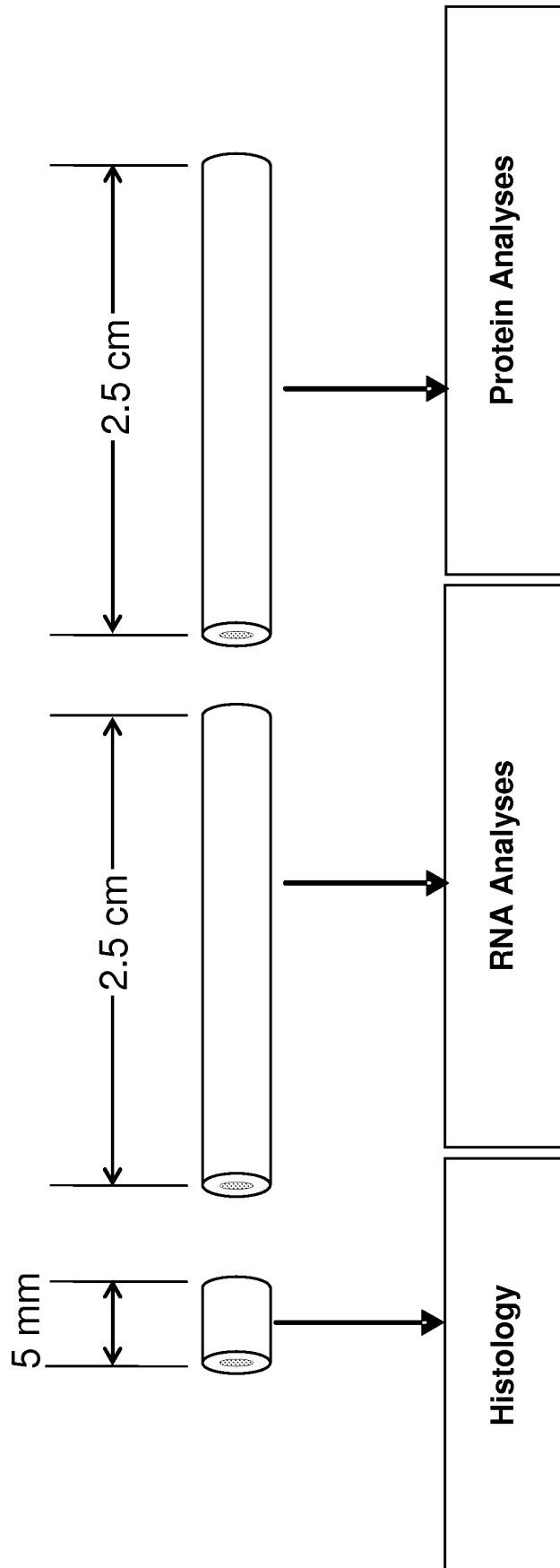

Fig. 10

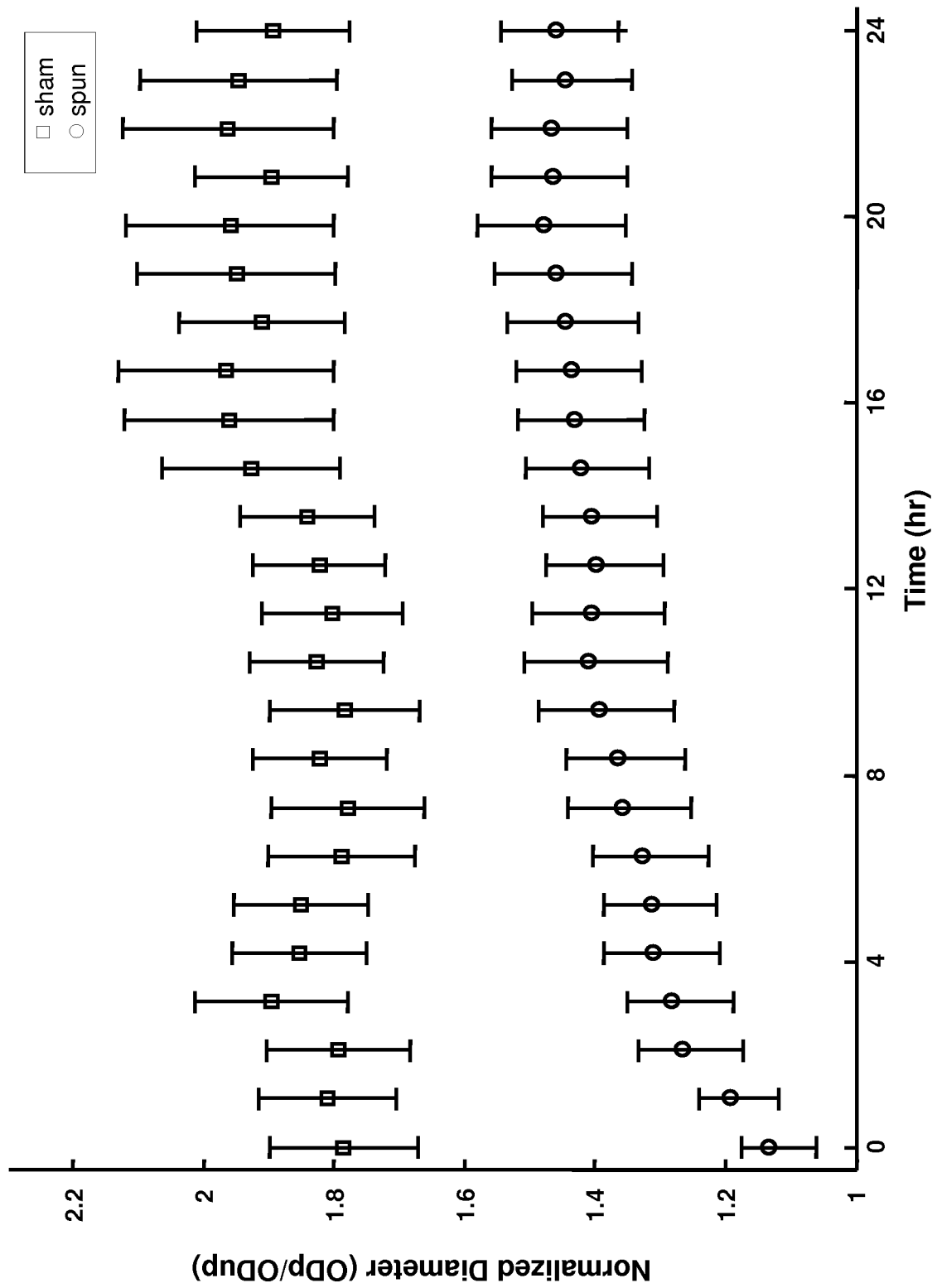

Fig. 11

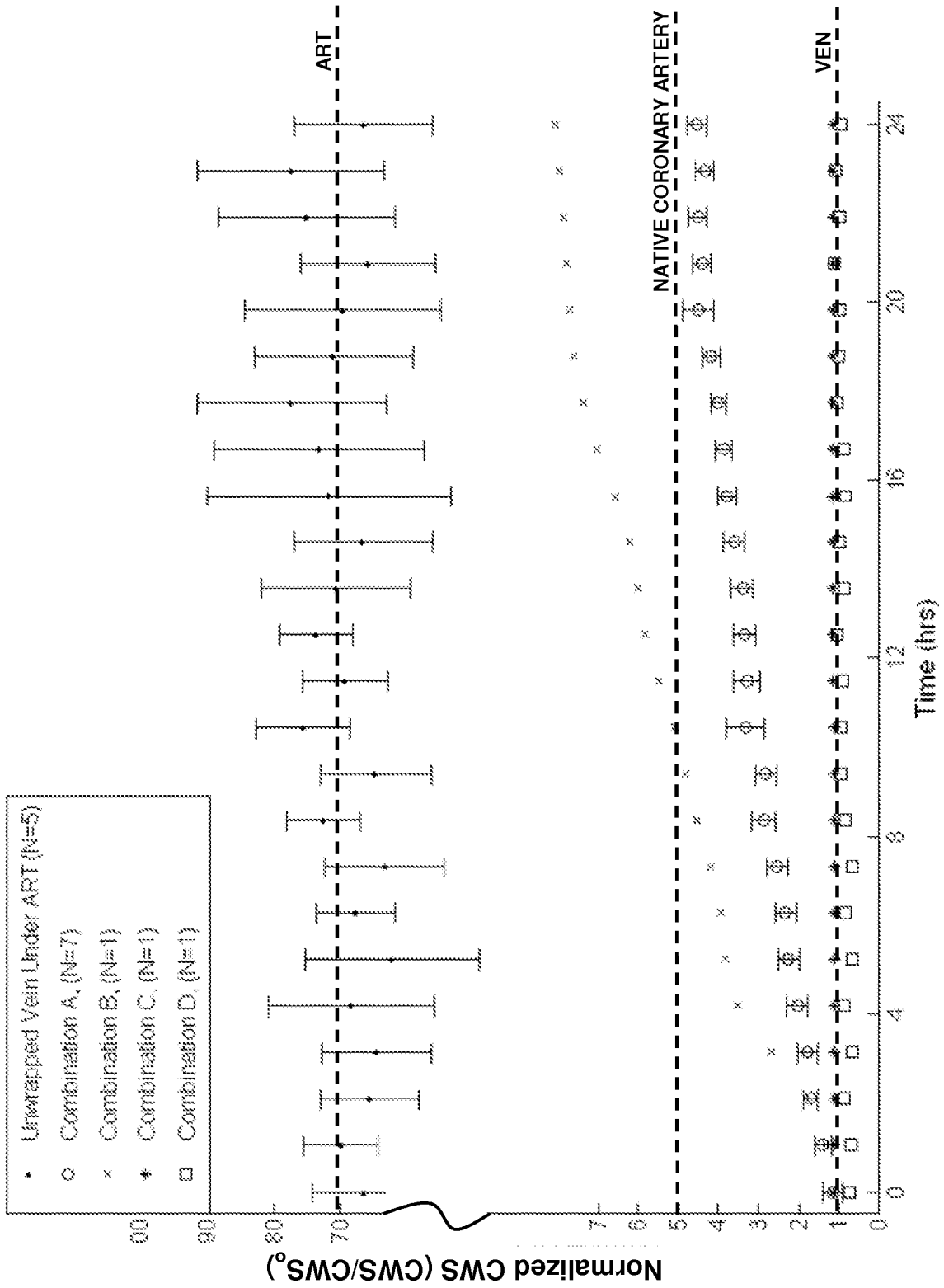

Fig. 12

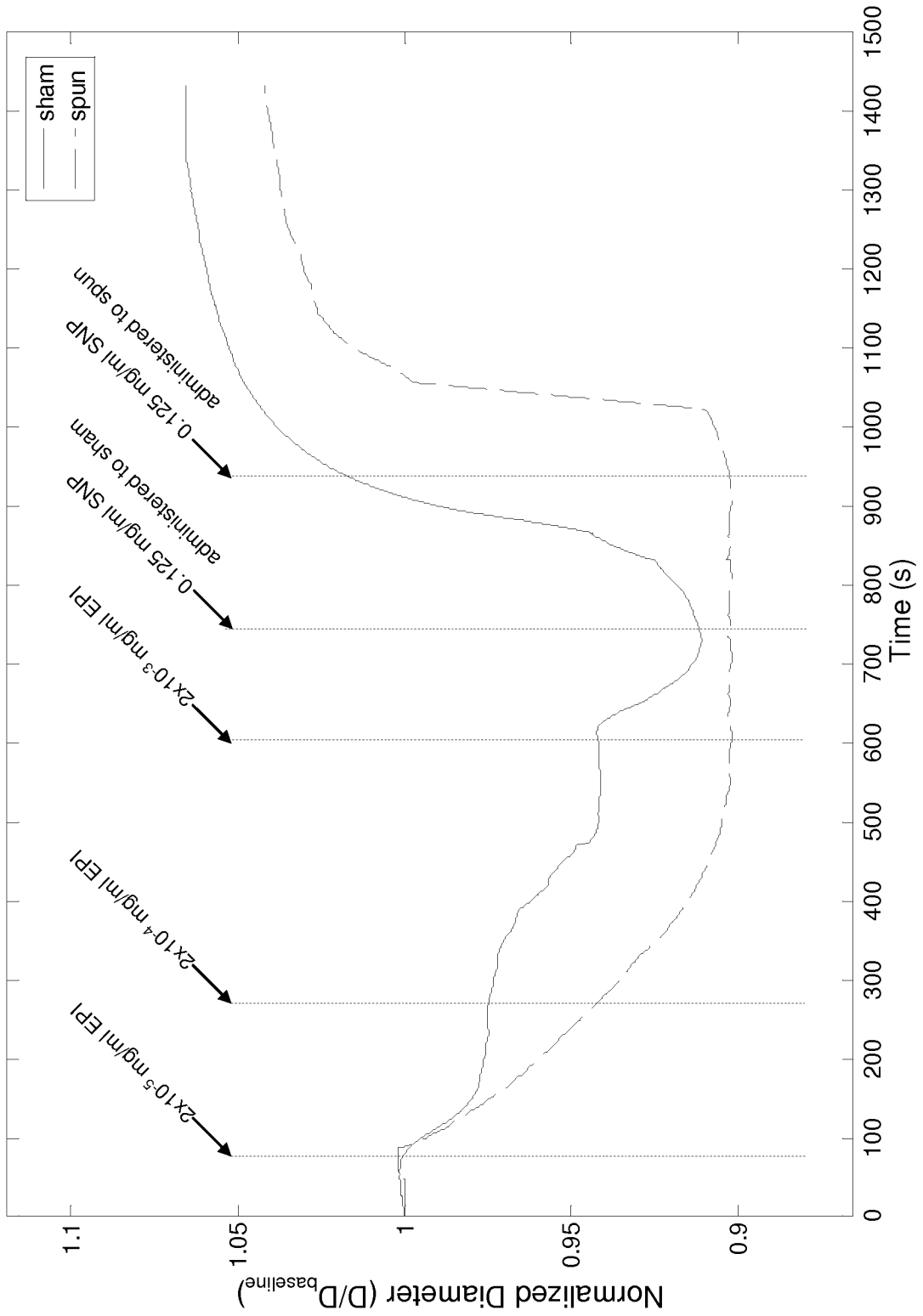

Fig. 13

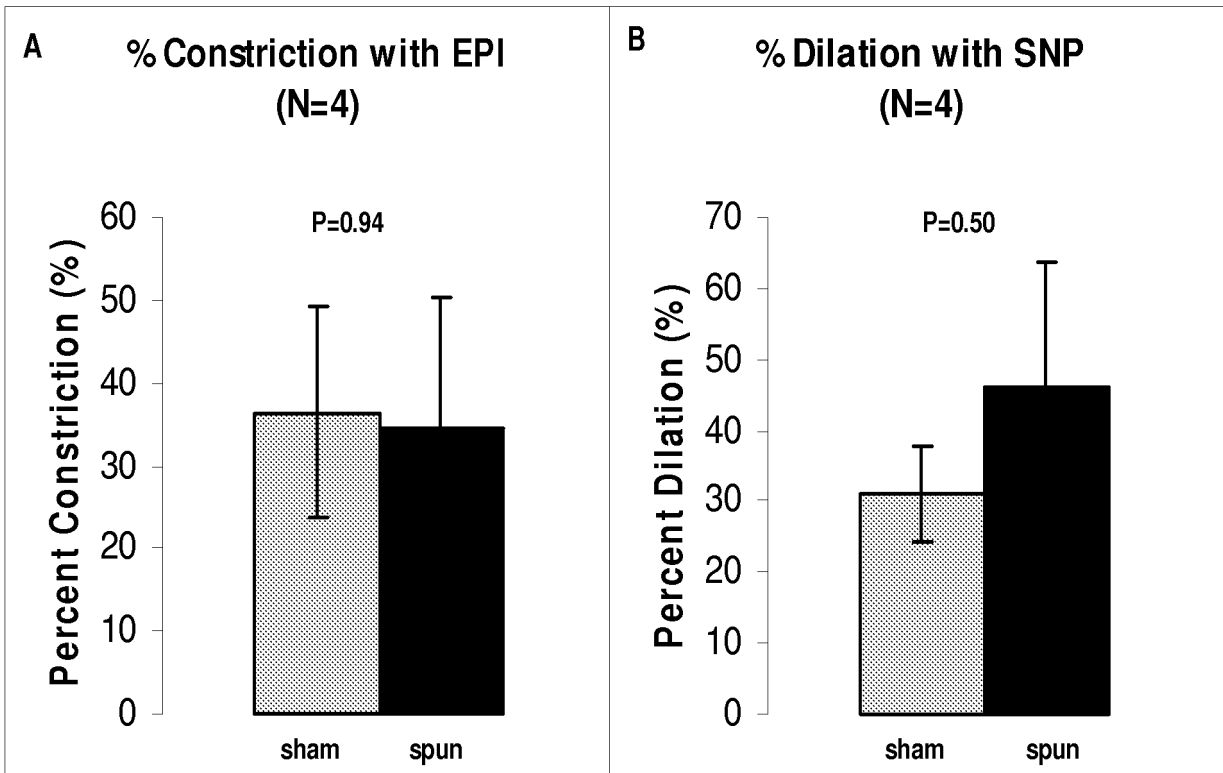

Fig. 14

Beta-Stiffness vs. Time of Sham (N=5)

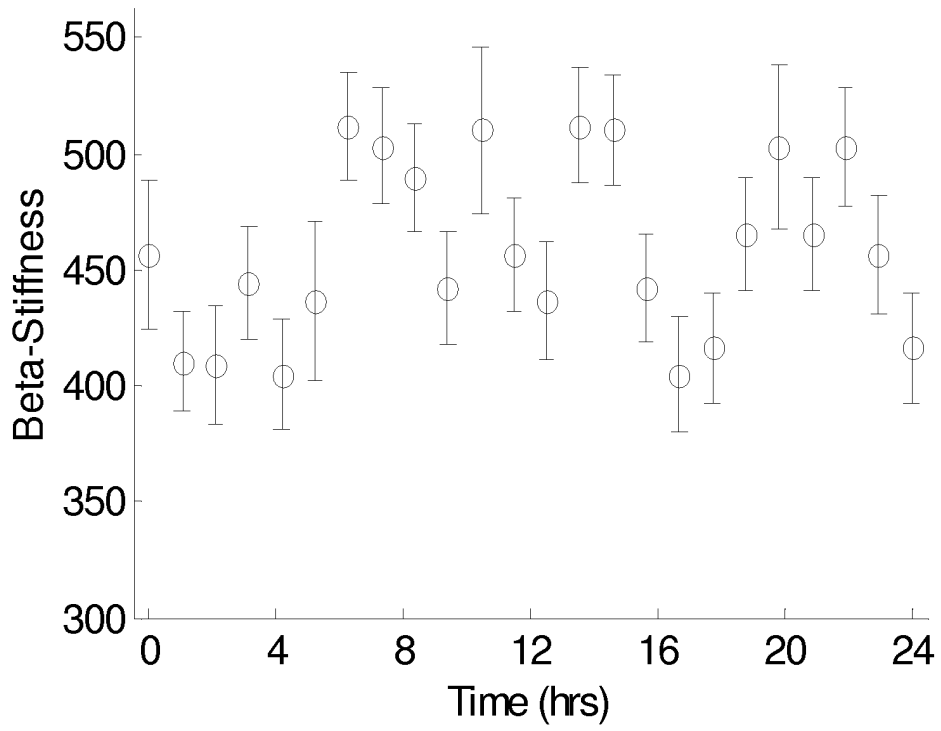

Fig. 15A

Beta-Stiffness vs. Time of Spun (N=6)

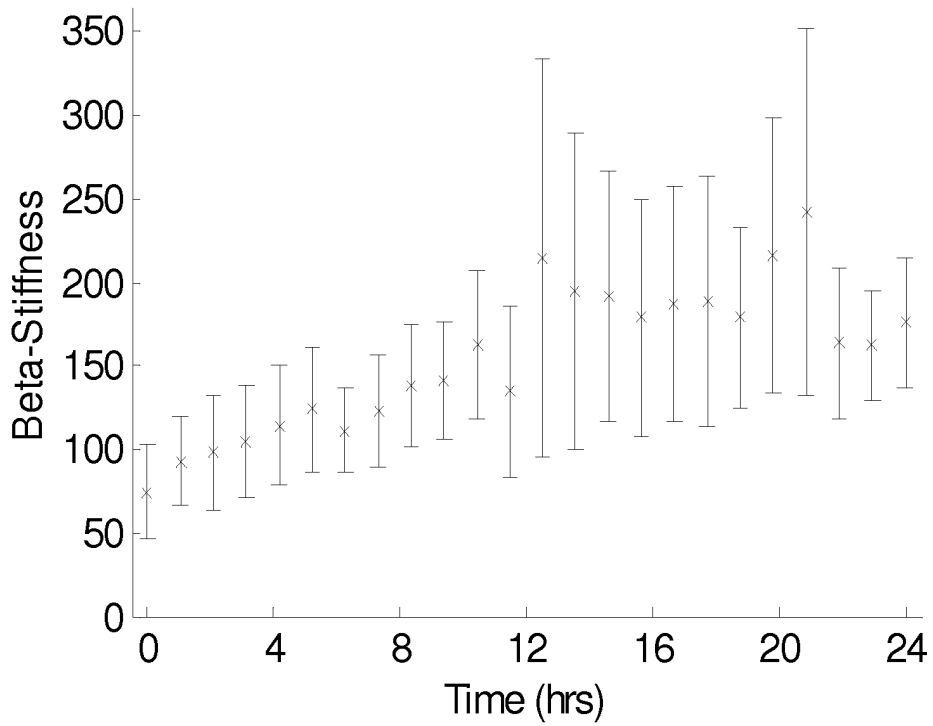

Fig. 15B

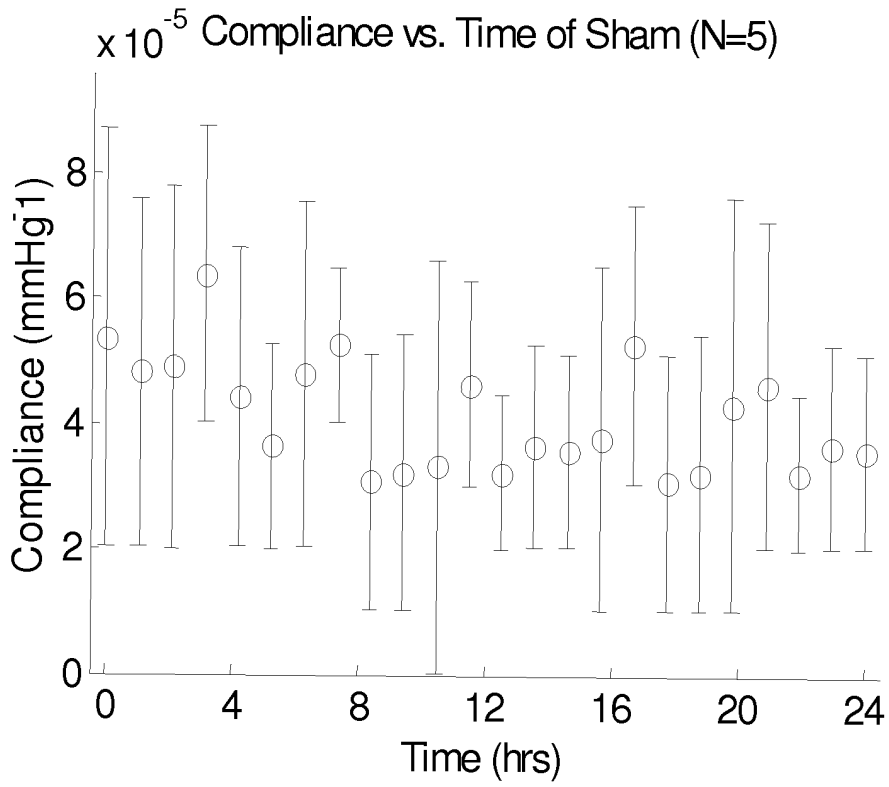

Fig. 15C

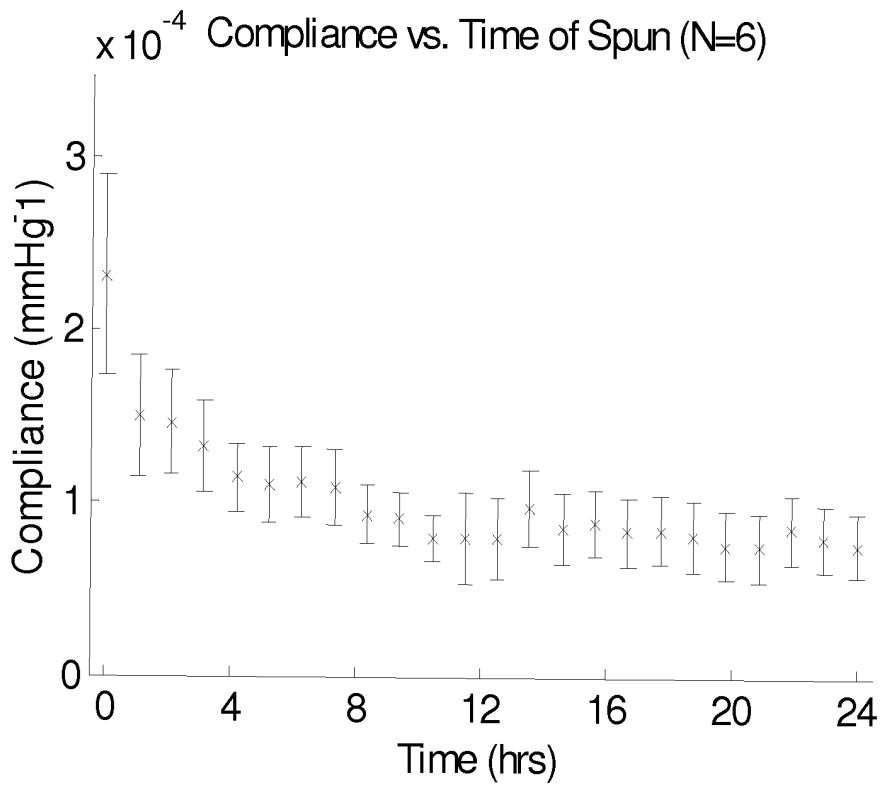

Fig. 15D

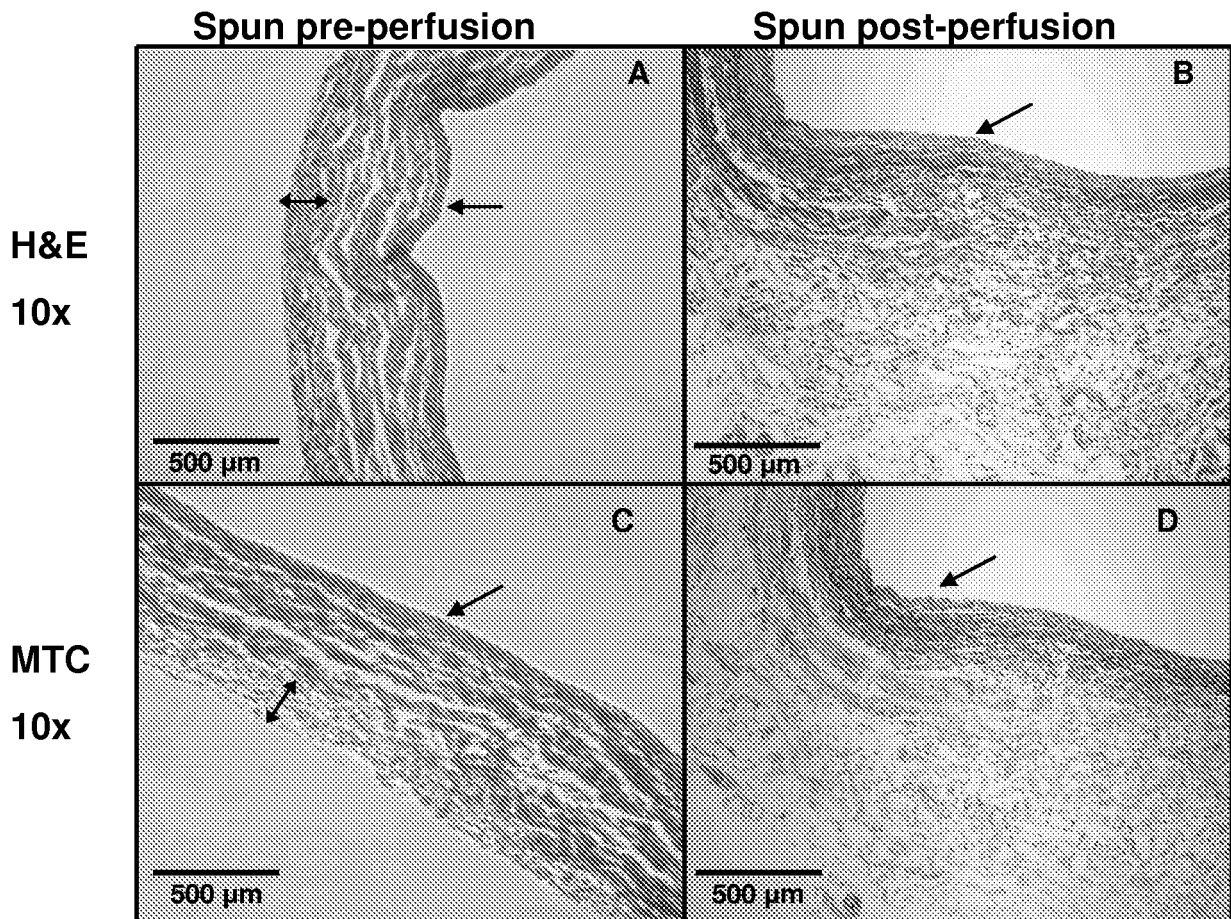

Fig. 16

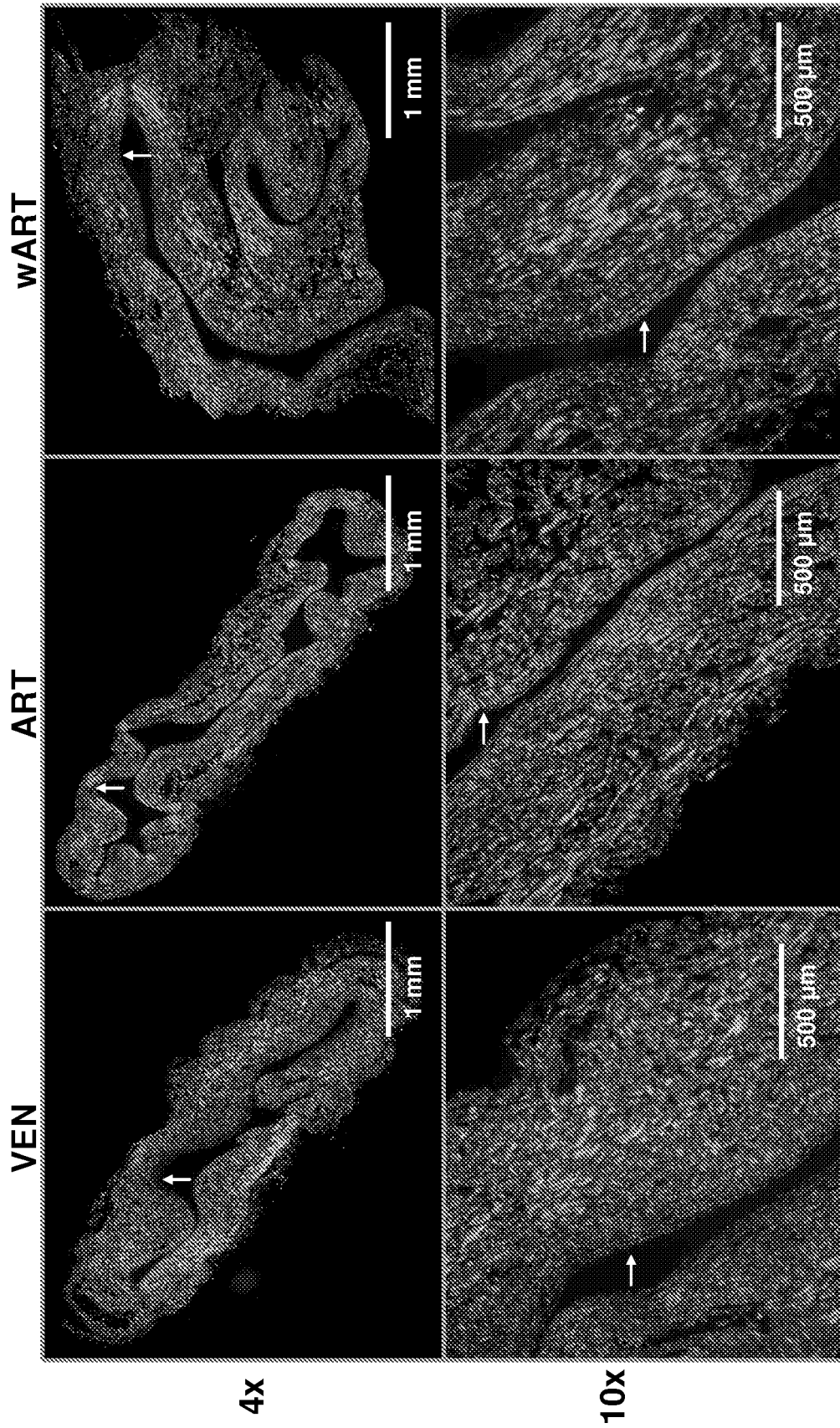

Fig. 17

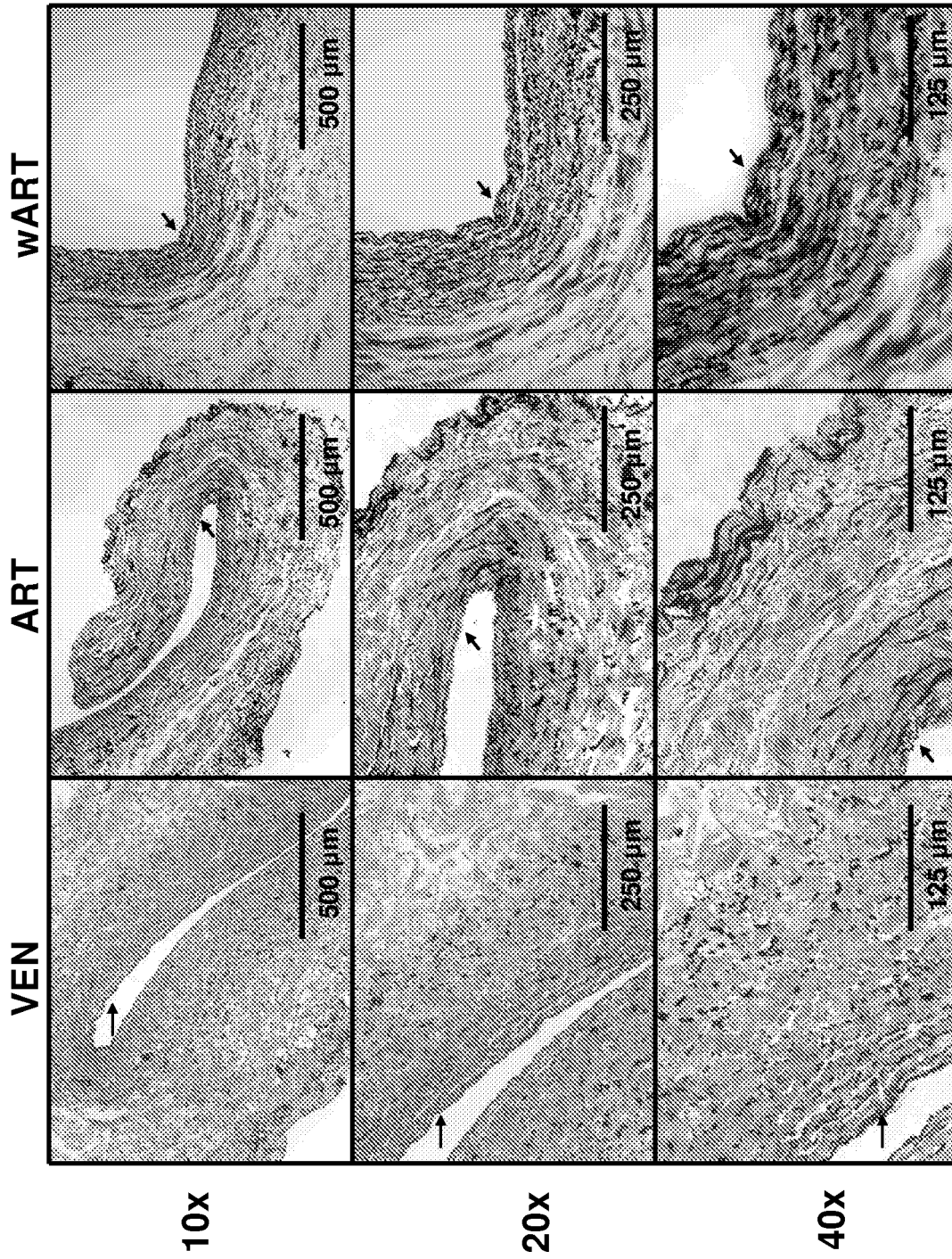

Fig. 18

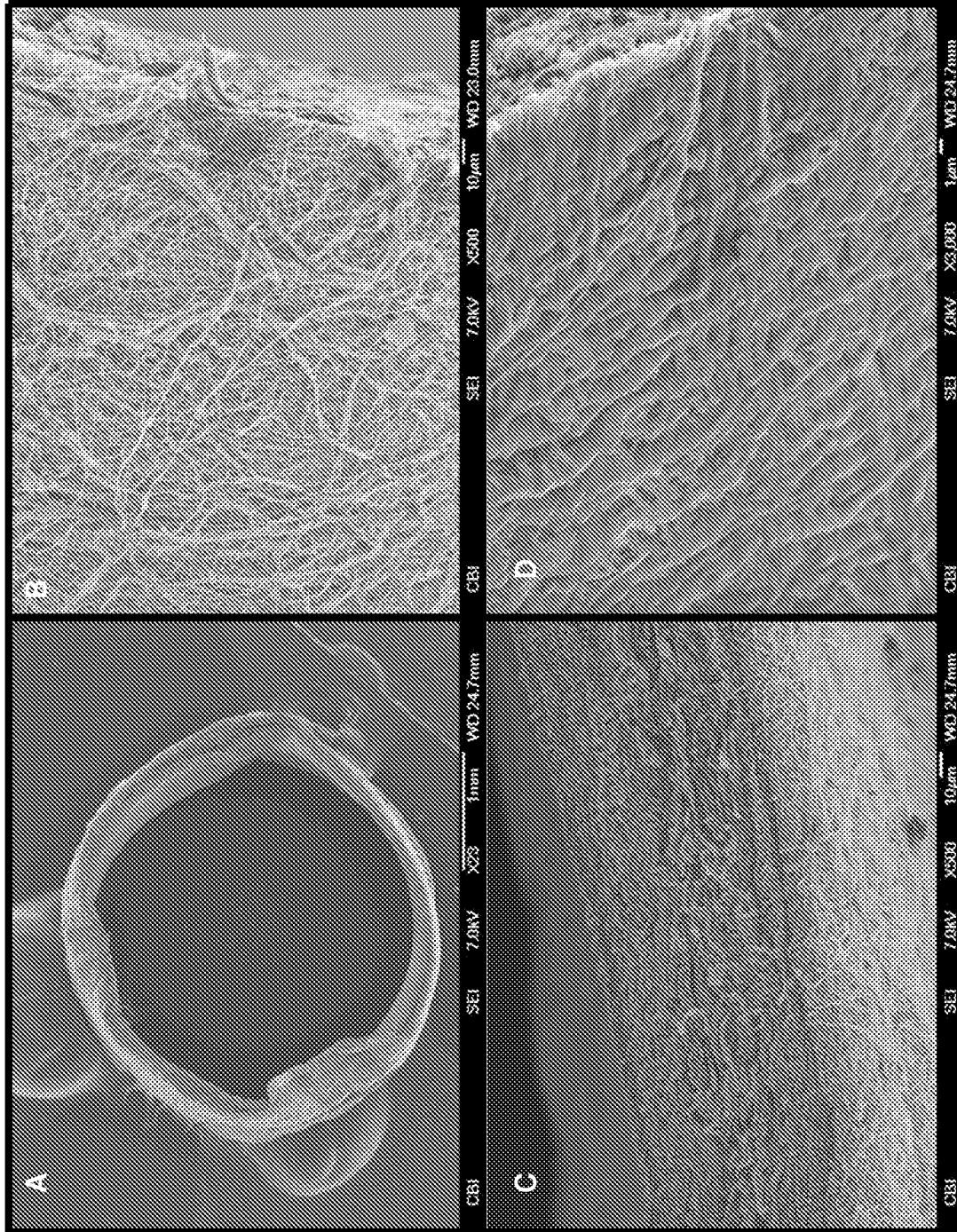

Fig. 19

Tissue Viability with Live/Dead™ Staining

(N=1)

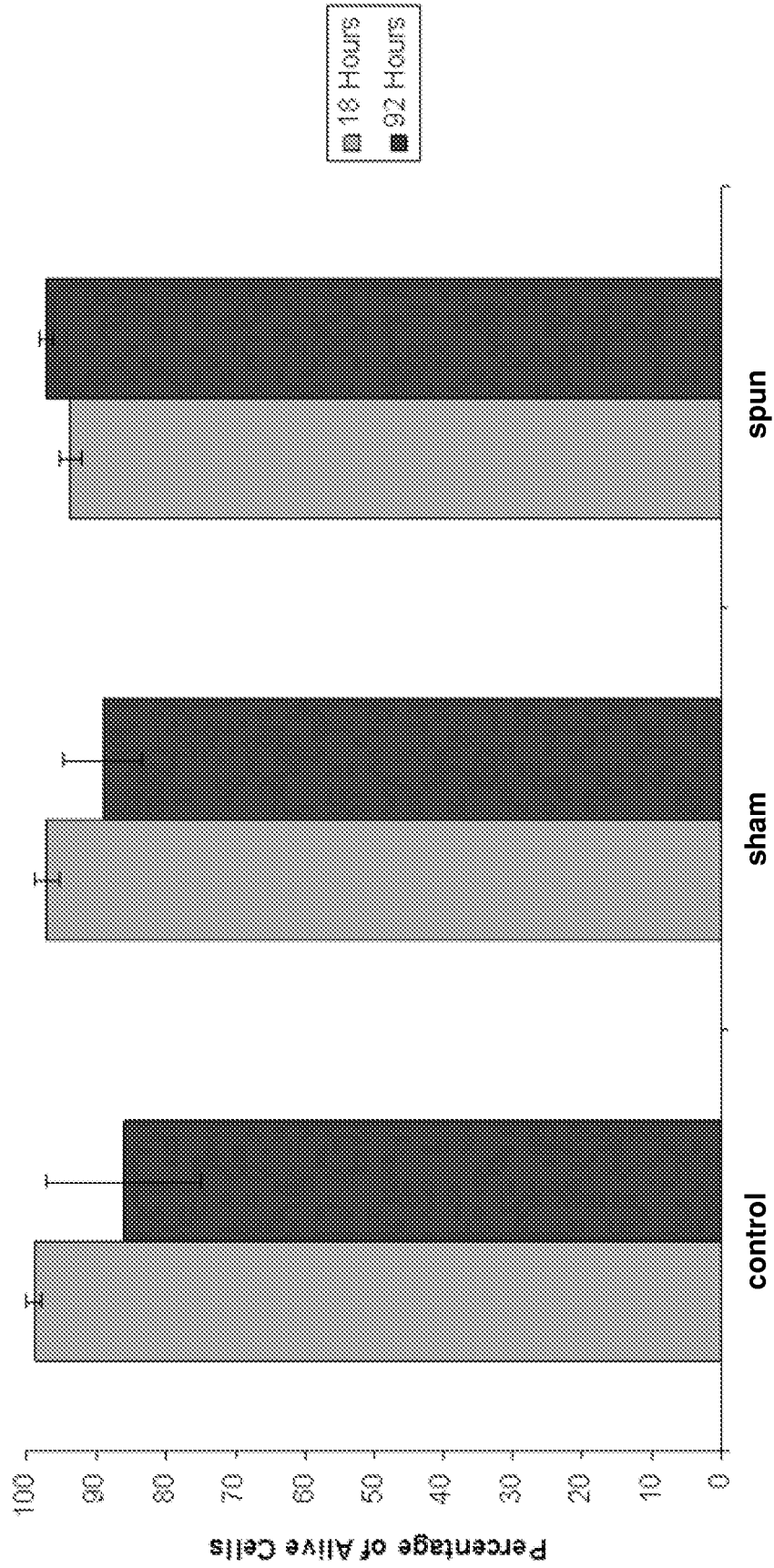

Fig. 20

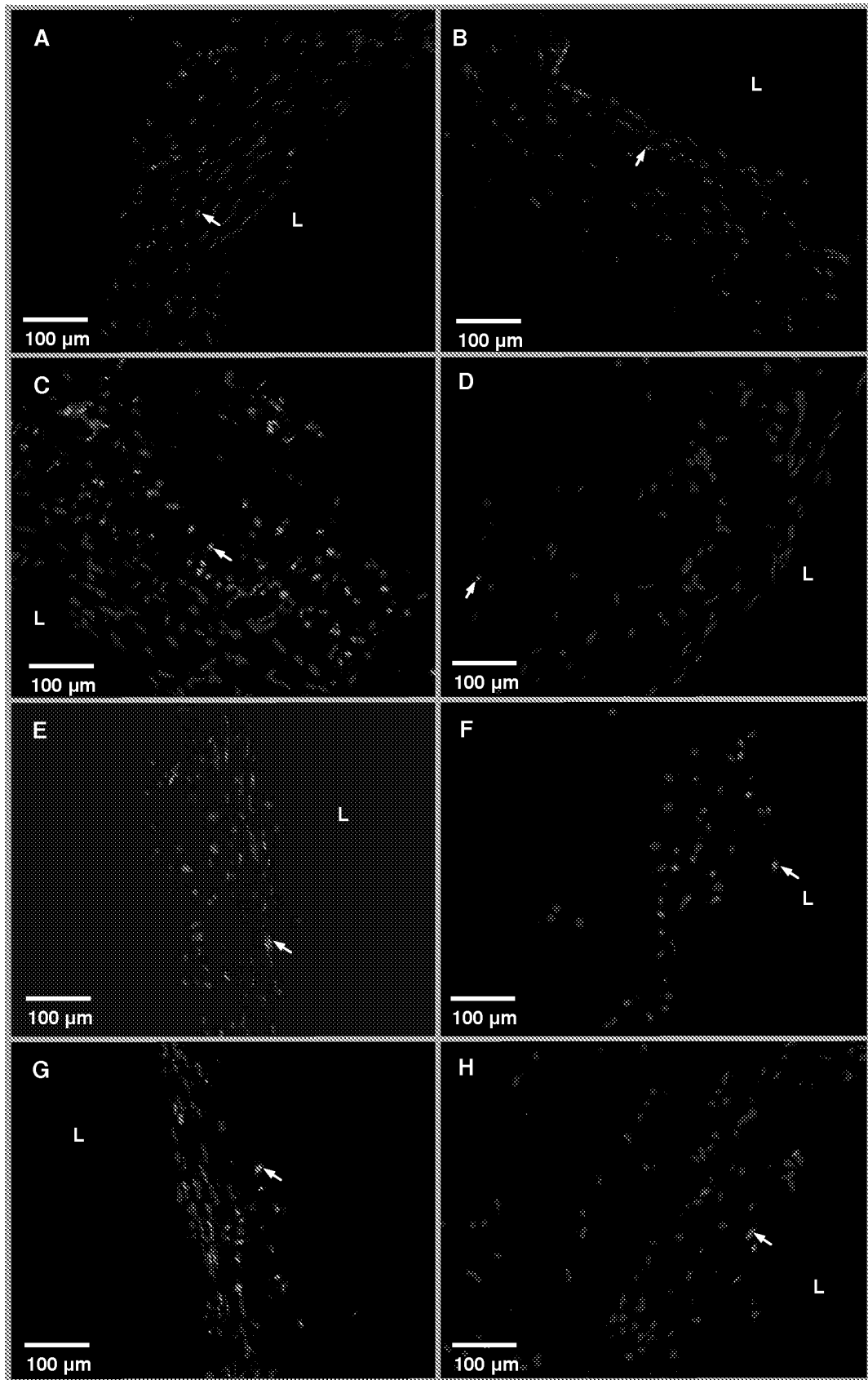

Fig. 21

TUNEL Analysis Results

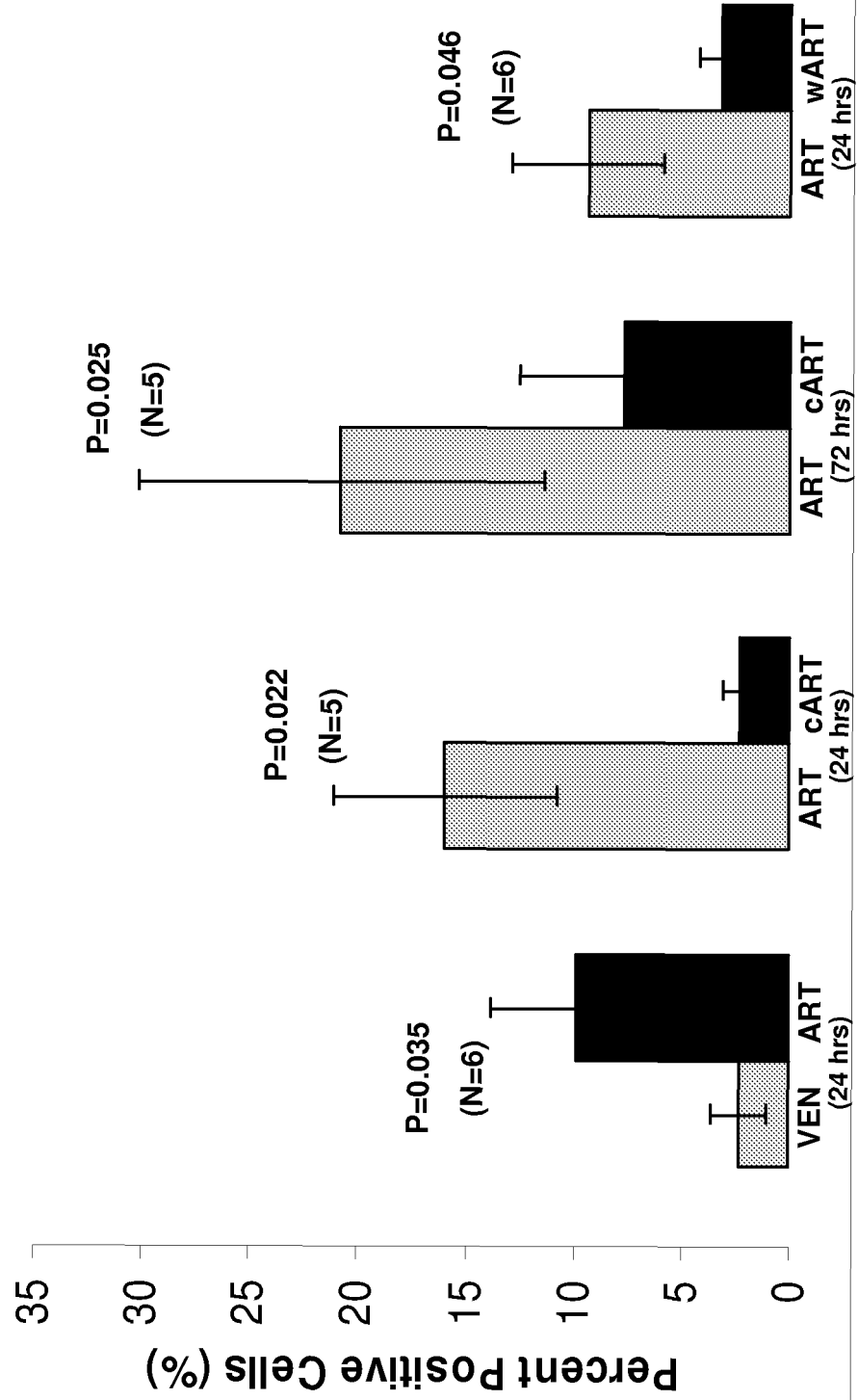

Fig. 22

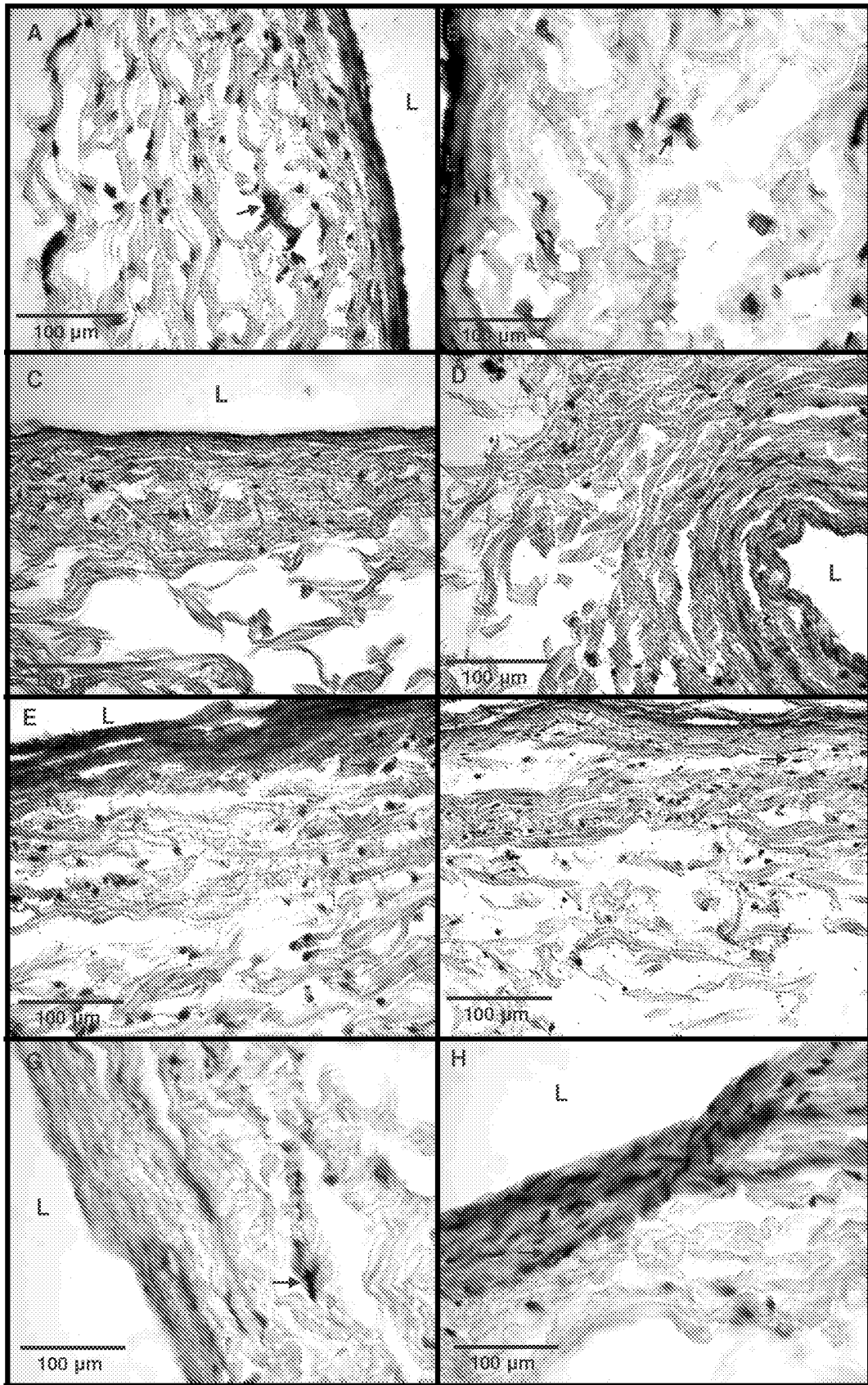

Fig. 23

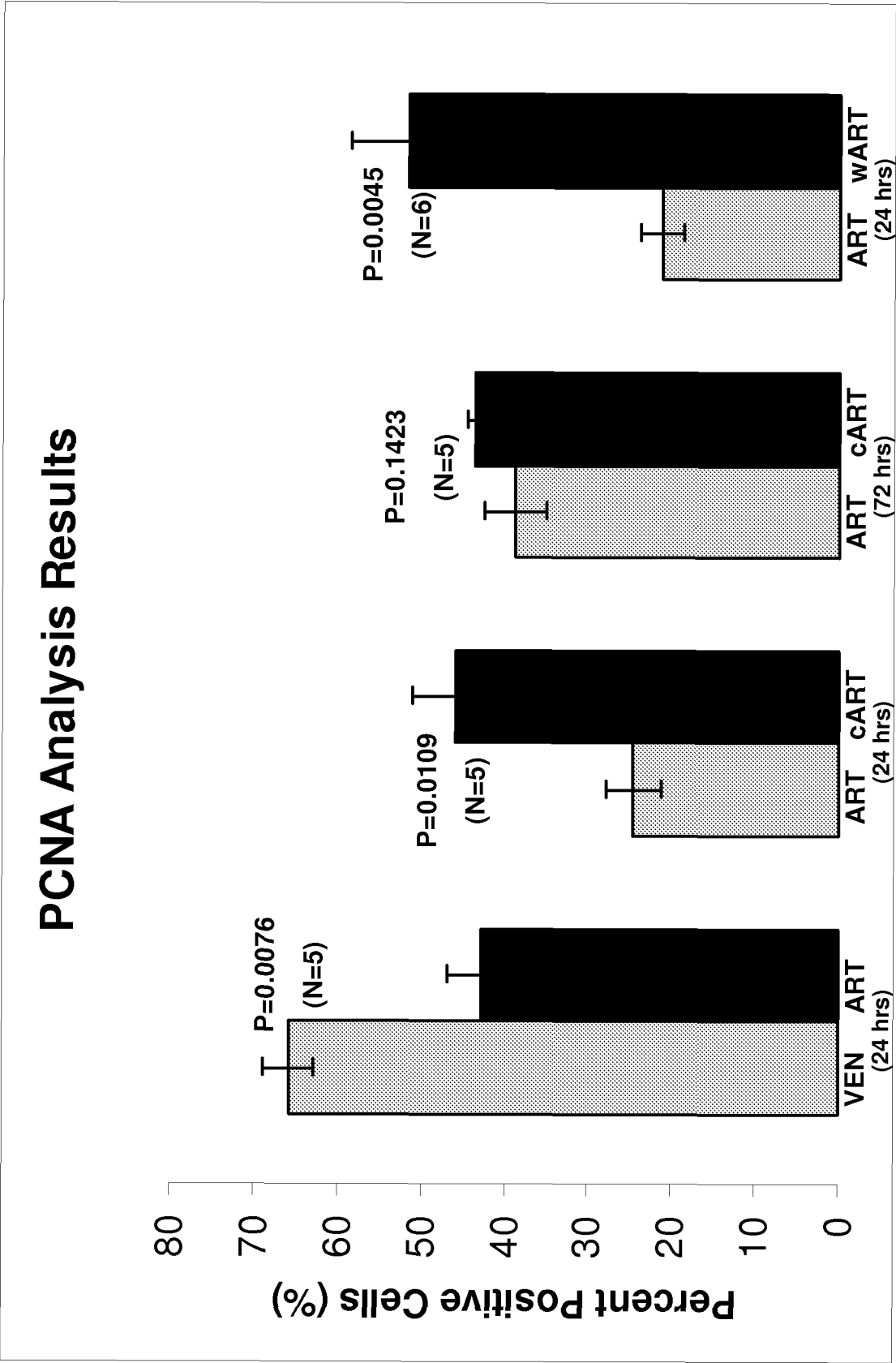

Fig. 24

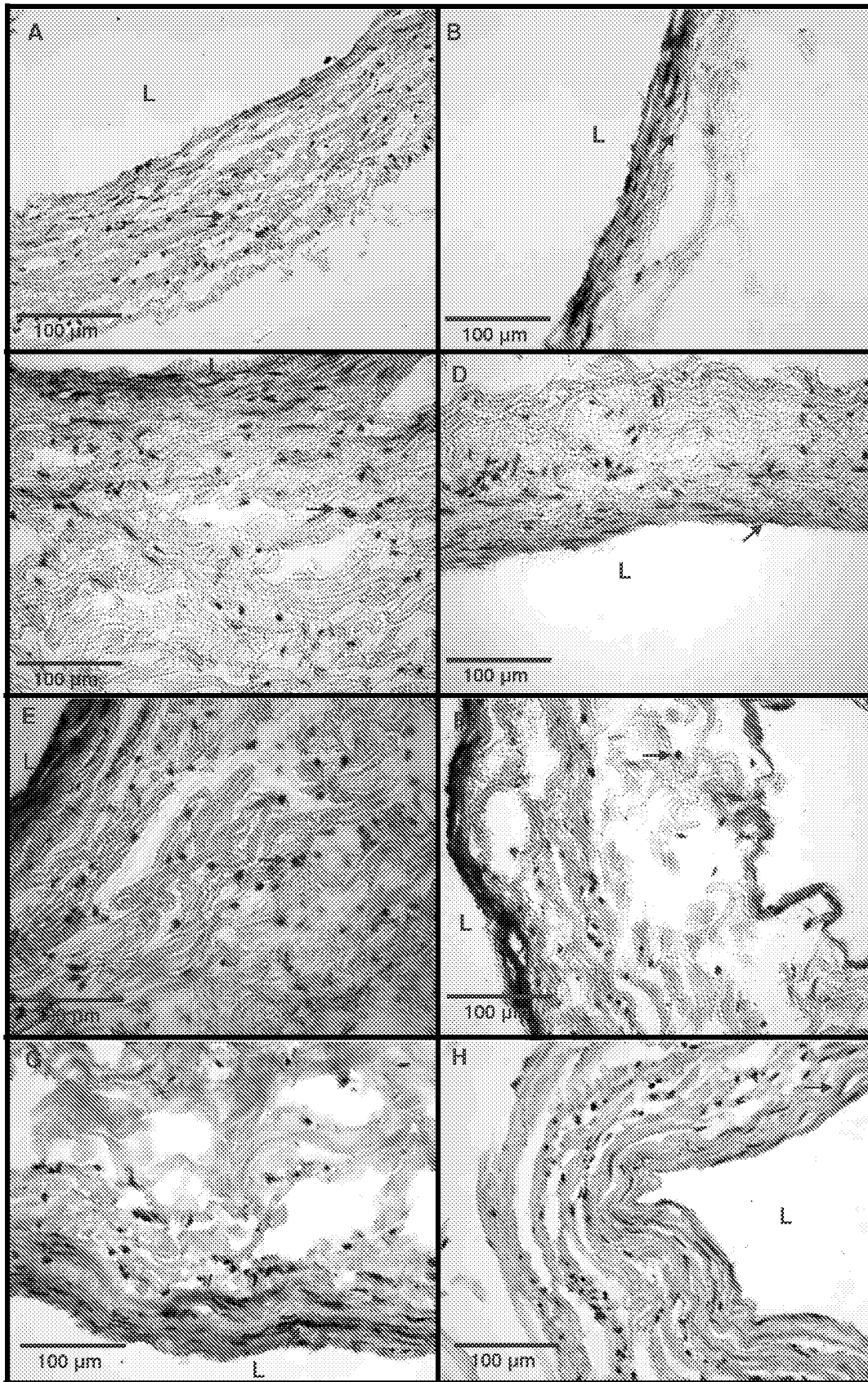

Fig. 25

Golgi Complex Analysis Results

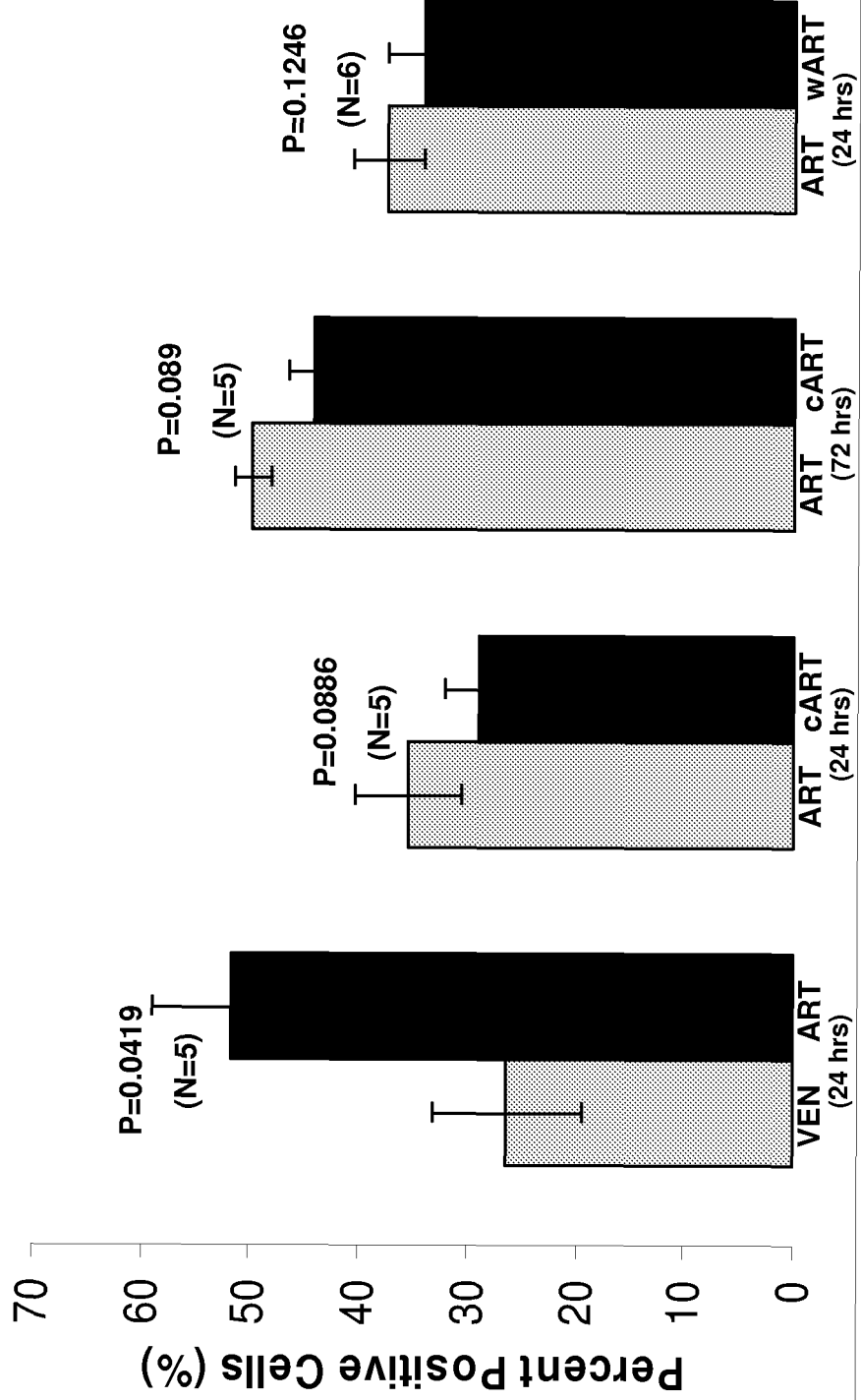
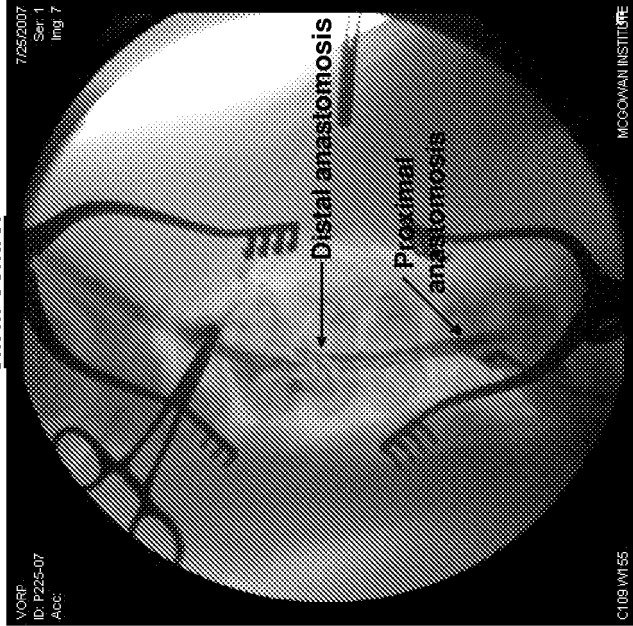

Fig. 26



Fig. 27

Sham Control



Spun

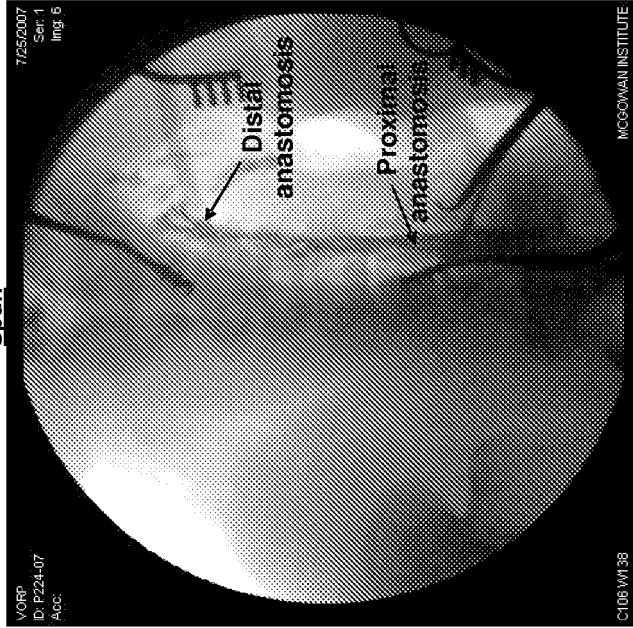
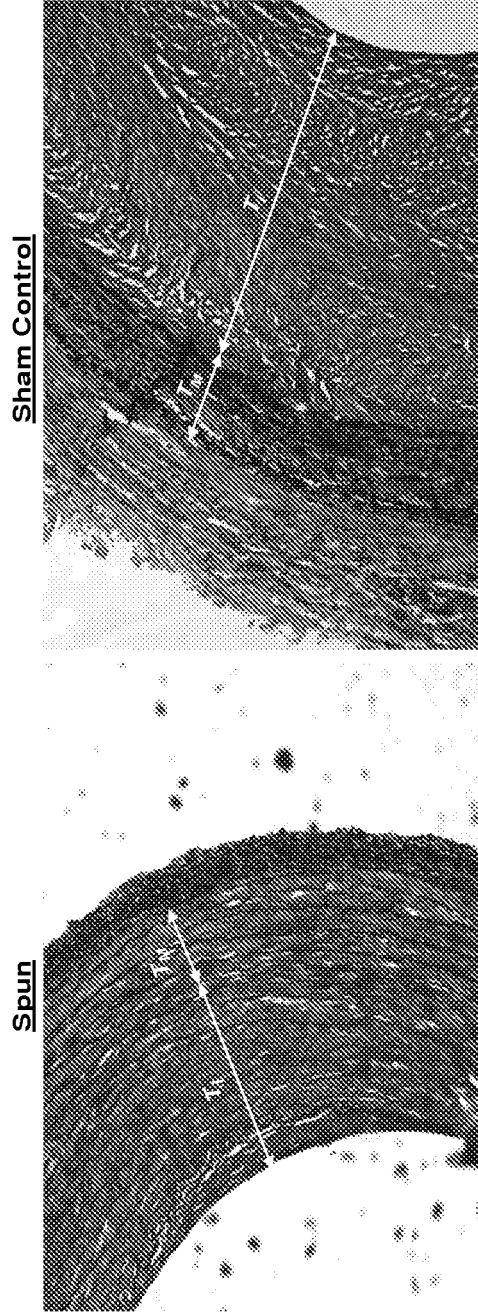

Fig. 28



$$T_{I:M} = \frac{T_I}{T_M}$$

Fig. 29

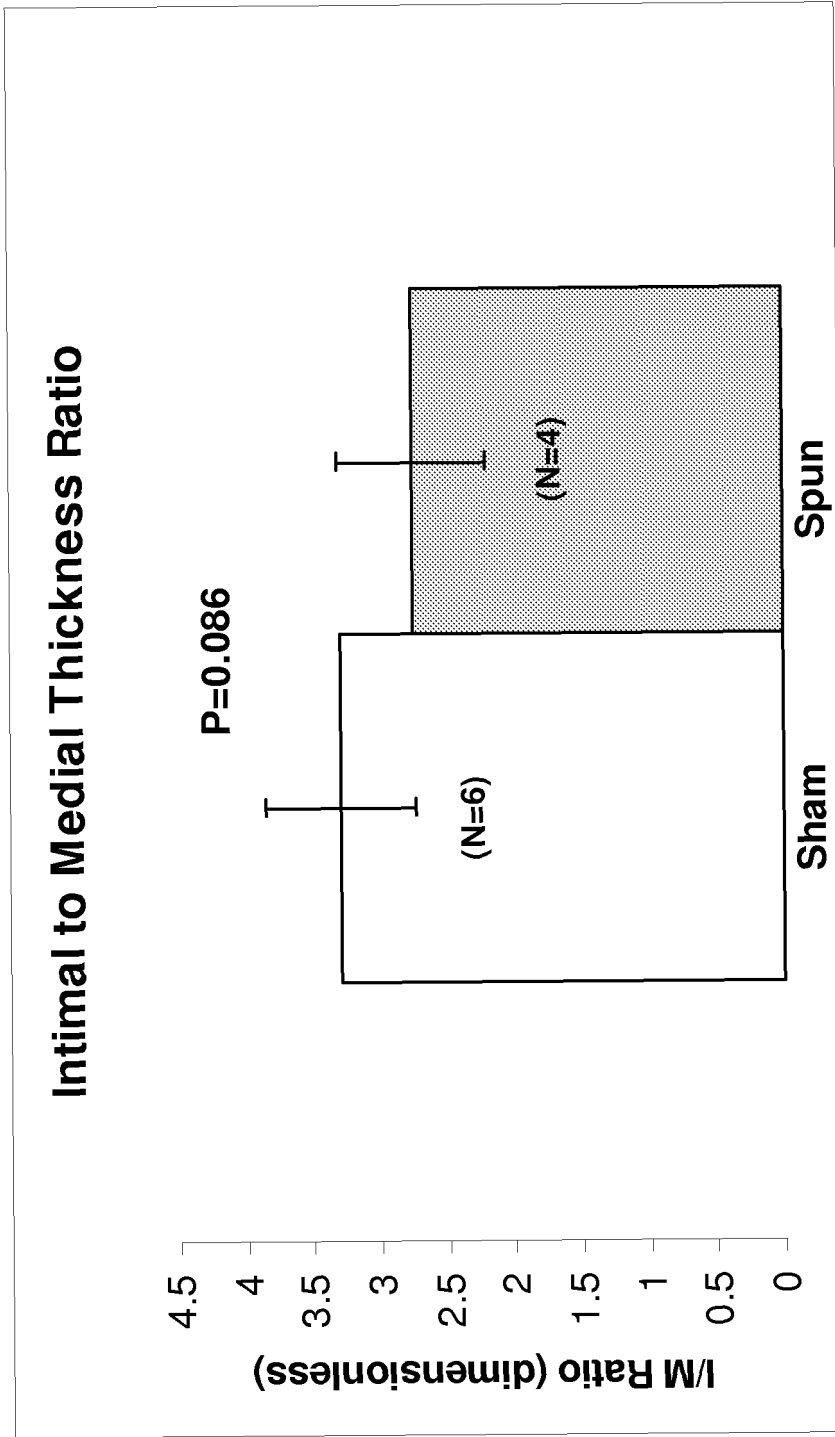

Fig. 30

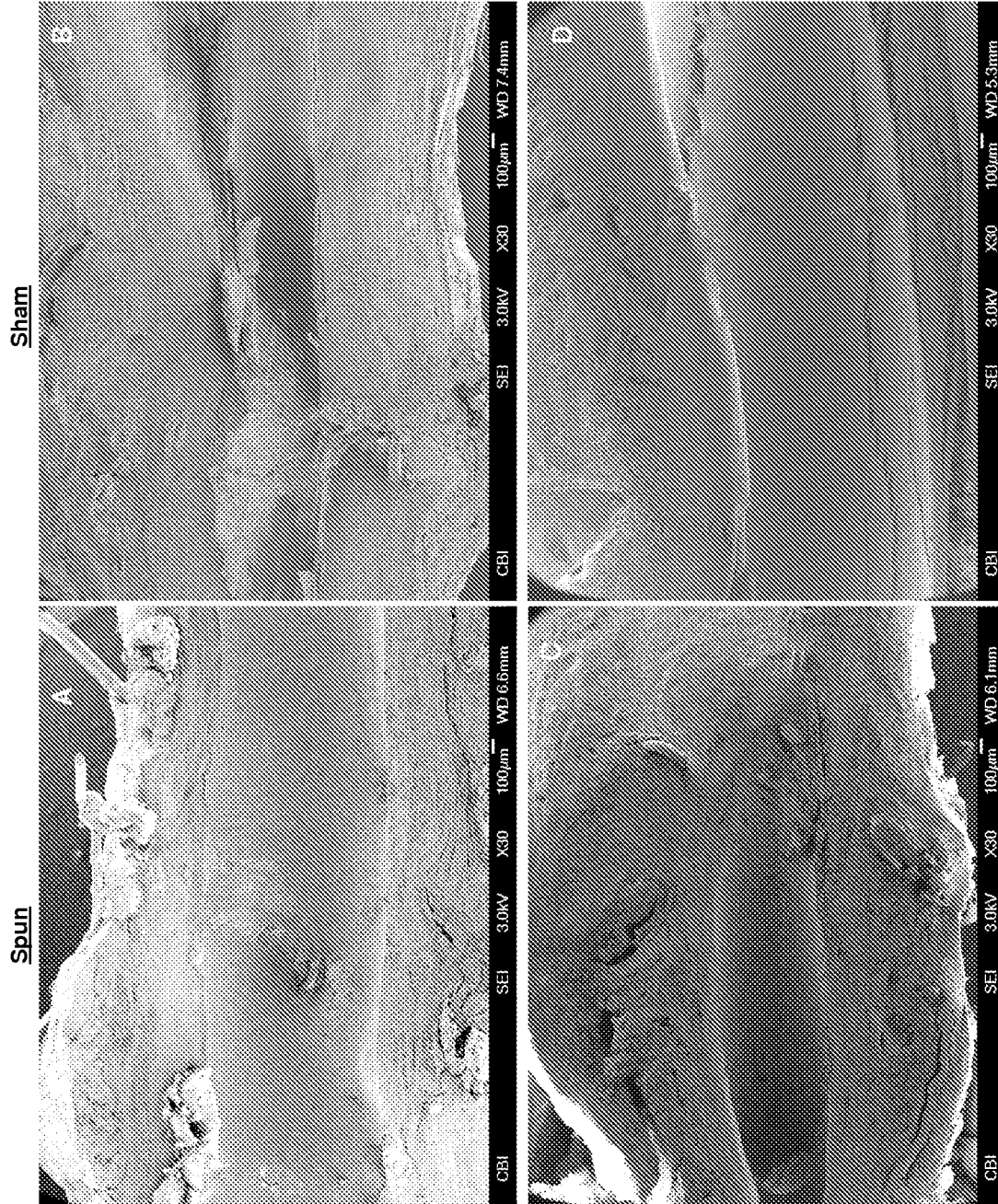

Fig. 31

REFERENCES CITED IN THE DESCRIPTION

This list of references cited by the applicant is for the reader's convenience only. It does not form part of the European patent document. Even though great care has been taken in compiling the references, errors or omissions cannot be excluded and the EPO disclaims all liability in this regard.

Patent documents cited in the description

- US 2004171545 A [0018]

Non-patent literature cited in the description

- **PORTER KE ; NYDAHL S ; DUNLOP P ; VARTY K ; THRUSH AJ ; LONDON NJ.** The development of an in vitro flow model of human saphenous vein graft intimal hyperplasia. *Cardiovasc Res.*, 1996, vol. 31 (4), 607-14 [0004]
- **VORP DA ; SEVERYN DA ; STEED DL ; WEBSTER MW.** A device for the application of cyclic twist and extension on perfused vascular segments. *Am J Physiol.*, 1996, vol. 270 (2), H787-95 [0004]
- **FUCHS JC ; MITCHENER JS ; HAGEN PO.** Post-operative changes in autologous vein grafts. *Ann Surg.*, 1978, vol. 188 (1), 1-15 [0004] [0005]
- **ANGELINI GD et al.** Distention promotes platelet and leukocyte adhesion and reduces short-term patency in pig arteriovenous bypass grafts. *J Thorac Cardiovasc Surg.*, 1990, vol. 99 (3), 433-9 [0005]
- **CAMPBELL PA et al.** Vein grafts for arterial repair: Their success and reasons for failure. *Ann R Coll Surg Engl.*, 1981, vol. 63 (4), 257-60 [0005]
- **CAMPEAU L LJ et al.** Natural history of saphenous vein aortocoronary bypass grafts. *Mod Concepts Cardiovasc Dis.*, 1984, vol. 53, 59-63 [0005]
- **HUYNH TT et al.** Alterations in wall tension and shear stress modulate tyrosine kinase signaling and wall remodeling in experimental vein grafts. *J Vase Surg.*, 1999, vol. 29 (2), 334-44 [0005]
- **LIU SQ et al.** Changes in the organization of the smooth muscle cells in rat vein grafts. *Ann Biomed Eng.*, 1998, vol. 26 (1), 86-95 [0005]
- **RAMOS JR et al.** Histologic fate and endothelial changes of distended and nondistended vein grafts. *Ann Surg.*, 1976, vol. 183 (3), 205-28 [0005]
- **RESNICK N ; GIMBRONE MA.** Hemodynamic forces are complex regulators of endothelial gene expression. *The FASEB J.*, 1995, vol. 9 (10), 874-82 [0005]
- **SUMPIO B.** Hemodynamic forces and vascular cell biology. Austin: R.G. Landes Company, 1993 [0005]
- **SZILAGYI DE et al.** Biologic fate of autogenous vein implants as arterial substitutes: Clinical, angiographic and histopathologic observations in femoro-popliteal operations for atherosclerosis. *Ann Surg.*, 1973, vol. 178 (3), 232-46 [0005]
- Kinetics of vein graft hyperplasia: Association with tangential stress. **ZWOLAK RM.** *Journal of Vascular Surgery: Official Publication. Society For Vascular Surgery [and] International Society For Cardiovascular Surgery, North American Chapter*, 1987, vol. 5, 126-36 [0005]
- **HUYNH TT et al.** *J Vase Surg.*, 1999, vol. 29 (2), 334-44 [0005]
- **CABRERA FISCHER EI et al.** Reduced elastic mismatch achieved by interposing vein cuff in expanded polytetrafluoroethylene femoral bypass decreases intimal hyperplasia. *Artif Organs*, 2005, vol. 29 (2), 122-30 [0005]
- **DUCASSE E et al.** Interposition vein cuff and intimal hyperplasia: An experimental study. *Eur J Vase Endovasc Surg.*, 2004, vol. 27 (6), 617-21 [0005]
- **HUYNH TT et al.** External support modulates g protein expression and receptor coupling in experimental vein grafts. *Surgery*, 1999, vol. 126 (2), 127-34 [0005]
- **JEREMY JY et al.** A bioabsorbable (polyglactin), nonrestrictive, external sheath inhibits porcine saphenous vein graft thickening. *J Thorac Cardiovasc Surg.*, 2004, vol. 127 (6), 1766-72 [0005]
- **KARAYANNACOS PE et al.** Late failure in vein grafts: Mediating factors in subendothelial fibromuscular hyperplasia. *Ann Surg.*, 1978, vol. 187 (2), 183-8 [0005]
- **KOHLER TR et al.** The effect of rigid external support on vein graft adaptation to the arterial circulation. *J Vase Surg.*, 1989, vol. 9 (2), 277-85 [0005]
- **LIU SQ et al.** Partial prevention of monocyte and granulocyte activation in experimental vein grafts by using a biomechanical engineering approach. *J Biomech.*, 1999, vol. 32 (11), 1165-75 [0005]
- **LIU SQ et al.** A possible role of initial cell death due to mechanical stretch in the regulation of subsequent cell proliferation in experimental vein grafts. *Biomech Model Mechanobiol.*, 2002, vol. 1 (1), 17-27 [0005]
- **MEHTA D et al.** External stenting reduces long-term medial and neointimal thickening and platelet derived growth factor expression in a pig model of arteriovenous bypass grafting. *Nat Med.*, 1998, vol. 4 (2), 235-9 [0005]

- **PARSONNET V et al.** New stent for support of veins in arterial grafts. *Arch Surg.*, 1963, vol. 87, 696-702 [0005]
- **VIJAYAN V et al.** Long-term reduction of medial and intimal thickening in porcine saphenous vein grafts with a polyglactin biodegradable external sheath. *J Vase Surg.*, 2004, vol. 40 (5), 1011-9 [0005]
- **VIJAYAN V et al.** External supports and the prevention of neointima formation in vein grafts. *Eur J Vase Endovasc Surg.*, 2002, vol. 24 (1), 13-22 [0005]
- **DOBRIN PB ; LITTOOY FN ; ENDEAN ED.** Mechanical factors predisposing to intimal hyperplasia and medial thickening in autogenous vein grafts. *Surgery*, 1989, vol. 105 (3), 393-400 [0006]
- **HUYNH TT ; DAVIES MG ; TROVATO MJ ; SVENDSEN E ; HAGEN PO.** Alterations in wall tension and shear stress modulate tyrosine kinase signaling and wall remodeling in experimental vein grafts. *J Vase Surg.*, 1999, vol. 29 (2), 334-44 [0006]
- **GUSIC RJ ; MYUNG R ; PETKO M ; GAYNOR JW ; GOOCH KJ.** Shear stress and pressure modulate saphenous vein remodeling ex vivo. *J Biomech.*, 2005, vol. 38 (9), 1760-9 [0006]
- **GOLDMAN J ; ZHONG L ; LIU SQ.** Negative regulation of vascular smooth muscle cell migration by blood shear stress. *Am J Physiol Heart Circ Physiol.*, 2006 [0006]
- **JIANG Z ; BERCELI SA ; PFAHNL CL ; WU L ; GOLDMAN D ; TAO M ; KAGAYAMA M ; MATSUKAWA A ; OZAKI CK.** Wall shear modulation of cytokines in early vein grafts. *J Vase Surg.*, 2004, vol. 40 (2), 345-50 [0006]
- **JIANG Z ; WU L ; MILLER BL ; GOLDMAN DR ; FERNANDEZ CM ; ABOUHAMZE ZS ; OZAKI CK ; BERCELI SA.** A novel vein graft model: Adaptation to differential flow environments. *American Journal of Physiology. Heart and Circulatory Physiology*, 2004, vol. 286 (1), H240-5 [0006]
- **MORINAGA K ; OKADOME K ; KUROKI M ; MIYAZAKI T ; MUTO Y ; INOKUCHI K.** Effect of wall shear stress on intimal thickening of arterially transplanted autogenous veins in dogs. *J Vase Surg.*, 1985, vol. 2 (3), 430-3 [0006]
- Kinetics of vein graft hyperplasia: Association with tangential stress. **ZWOLAK RM ; ADAMS MC ; CLOWES AW.** *Journal of Vascular Surgery: Official Publication. Society For Vascular Surgery [and] International Society For Cardiovascular Surgery, North American Chapter*, 1987, vol. 5, 126-36 [0006]
- **CABRERA FISCHER EI ; BIA SANTANA D ; CASANELLO GL ; ZOCALO Y ; CRAWFORD EV ; CASAS RF ; ARMENTANO RL.** Reduced elastic mismatch achieved by interposing vein cuff in expanded polytetrafluoroethylene femoral bypass decreases intimal hyperplasia. *Artif Organs.*, 2005, vol. 29 (2), 122-30 [0006]
- **LIU SQ ; MOORE MM ; GLUCKSBERG MR ; MOCKROS LF ; GROTEBERG JB ; MOK AP.** Partial prevention of monocyte and granulocyte activation in experimental vein grafts by using a biomechanical engineering approach. *J Biomech.*, 1999, vol. 32 (11), 1165-75 [0006] [0046]
- **LIU SQ ; RUAN YY ; TANG D ; LI YC ; GOLDMAN J ; ZHONG L.** A possible role of initial cell death due to mechanical stretch in the regulation of subsequent cell proliferation in experimental vein grafts. *Biomech Model Mechanobiol.*, 2002, vol. 1 (1), 17-27 [0006]
- **GOLDMAN J ; ZHONG L ; LIU SQ.** Degradation of alpha-actin filaments in venous smooth muscle cells in response to mechanical stretch. *American Journal of Physiology. Heart and Circulatory Physiology*, 2003, vol. 284 (5), H1839-47 [0009]
- **BORNSTEIN P.** Diversity of function is inherent in matricellular proteins: An appraisal of thrombospondin 1. *J Cell Biol.*, 1995, vol. 130 (3), 503-6 [0012]
- **SAGE EH ; BORNSTEIN P.** Extracellular proteins that modulate cell-matrix interactions. Sparc, tenascin, and thrombospondin. *The Journal of Biological Chemistry*, 1991, vol. 266 (23), 14831-4 [0012]
- **NIKOLOPOULOS SN ; TURNER CE.** Integrin-linked kinase (ilK) binding to paxillin Id1 motif regulates ilK localization to focal adhesions. *The Journal of Biological Chemistry*, 2001, vol. 276 (26), 23499-505 [0012]
- **TU Y ; WU S ; SHI X ; CHEN K ; WU C.** Migfilin and mig-2 link focal adhesions to filamin and the actin cytoskeleton and function in cell shape modulation. *Cell*, 2003, vol. 113, 37-47 [0012]
- **MURPHY-ULLRICH JE.** The de-adhesive activity of matricellular proteins: Is intermediate cell adhesion an adaptive state?. *J Clin Invest.*, 2001, vol. 107 (7), 785-90 [0012]
- **NIKOLOPOULOS SN ; TURNER CE.** Integrin-linked kinase (ILK) binding to paxillin Id1 motif regulates ilK localization to focal adhesions. *The Journal of Biological Chemistry*, 2001, vol. 276 (26), 23499-505 [0012]
- **TU Y ; WU S ; SHI X ; CHEN K ; WU C.** Migfilin and Mig-2 link focal adhesions to filamin and the actin cytoskeleton and function in cell shape modulation. *Cell*, 2003, vol. 113, 37-47 [0012]
- **WU C ; DEDHAR S.** Integrin-linked kinase (ILK) and its interactors: A new paradigm for the coupling of extracellular matrix to actin cytoskeleton and signaling complexes. *J Cell Biol.*, 2001, vol. 155 (4), 505-10 [0012]
- **GREENWOOD JA ; THEIBERT AB ; PRESTWICH GD ; MURPHY_ULLRICH JE.** Restructuring of focal adhesion plaques by pi 3-kinase. Regulation by ptdins (3,4,5)-p(3) binding to alpha-actinin. *J Cell Biol.*, 2000, vol. 150 (3), 627-42 [0012]

- **MURPHY-ULLRICH JE ; LIGHTNER VA ; AUKHIL I ; YAN YZ ; ERICKSON HP ; HOOK M.** Focal adhesion integrity is downregulated by the alternatively spliced domain of human tenascin. *J Cell Biol.*, 1991, vol. 115 (4), 1127-36 [0012]
- **WU C.** Integrin-linked kinase and pinch: Partners in regulation of cell-extracellular matrix interaction and signal transduction. *Journal of Cell Science*, 1999, vol. 112, 4485-9 [0012]
- **GALIS ZS ; MUSZYNSKI M ; SUKHOVA GK ; SIMON_MORRISSEY E ; UNEMORI EN ; LARK MW ; AMENTO E ; LIBBY P.** Cytokine-stimulated human vascular smooth muscle cells synthesize a complement of enzymes required for extracellular matrix digestion. *Circulation Research (Online)*, 1994, vol. 75 (1), 181-9 [0013]
- **NEWBY AC ; SOUTHGATE KM ; DAVIES MG.** Extracellular matrix degrading metalloproteinases in the pathogenesis of arteriosclerosis. *Basic Res Cardiol.*, 1994, vol. 89 (1), 59-70 [0013]
- **PORTER KE ; NAIK J ; TURNER NA ; DICKISON T ; THOMPSON MM ; LONDON JM.** Simvastatin inhibits human saphenous vein neointima formation via inhibition of smooth muscle cell proliferation and migration. *J. Vasc. Surg.*, 2002, vol. 36, 150-7 [0013]
- **SOUTHGATE KM ; DAVIES M ; BOOTH RF ; NEWBY AC.** Involvement of extracellular-matrix-degrading metalloproteinases in rabbit aortic smooth-muscle cell proliferation. *Biochem J.*, 1992, vol. 288, 93-9 [0013] [0015]
- **LAFLEUR MA ; HOLLENBERG MD ; ATKINSON SJ ; KNAUPER V ; MURPHY G ; EDWARDS DR.** Activation of pro-(matrix metalloproteinase-2) (pro-mmp-2) by thrombin is membrane-type-mmp-dependent in human umbilical vein endothelial cells and generates a distinct 63 kda active species. *Biochem J.*, 2001, vol. 357, 107-15 [0013]
- **MENG X ; MAVROMATIS K ; GALIS ZS.** Mechanical stretching of human saphenous vein grafts induces expression and activation of matrix-degrading enzymes associated with vascular tissue injury and repair. *Exp Mol Pathol.*, 1999, vol. 66 (3), 227-37 [0013]
- **GEORGE SJ ; BAKER AH ; ANGELINI GD ; NEWBY AC.** Gene transfer of tissue inhibitor of metalloproteinase-2 inhibits metalloproteinase activity and neointima formation in human saphenous veins. *Gene Ther.*, 1998, vol. 5 (11), 1552-60 [0013]
- **GEORGE SJ ; JOHNSON JL ; ANGELINI GD ; NEWBY AC ; BAKER AH.** Adenovirus-mediated gene transfer of the human TIMP-1 gene inhibits smooth muscle cell migration and neointimal formation in human saphenous vein. *Hum Gene Ther.*, 1998, vol. 9 (6), 867-77 [0013]
- **LIJNEN HR ; SOLOWAY P ; COLLEN D.** Tissue inhibitor of matrix metalloproteinases-1 impairs arterial neointima formation after vascular injury in mice. *Circ Res.*, 1999, vol. 85 (12), 1186-91 [0013]
- **MAVROMATIS K ; FUKAI T ; TATE M ; CHESLER N ; KU DN ; GALIS ZS.** Early effects of arterial hemodynamic conditions on human saphenous veins perfused ex vivo. *Arterioscler Thromb Vasc Biol.*, 2000, vol. 20 (8), 1889-95 [0013]
- **PORTER KE ; THOMPSON MM ; LOFTUS IM ; MC-DERMOTT E ; JONES L ; CROWTHER M ; BELL PR ; LONDON NJ.** Production and inhibition of the gelatinolytic matrix metalloproteinases in a human model of vein graft stenosis. *Eur J Vasc Endovasc Surg.*, 1999, vol. 17 (5), 404-12 [0013]
- **GEORGE SJ ; ZALTSMAN AB ; NEWBY AC.** Surgical preparative injury and neointima formation increase MMP-9 expression and MMP-2 activation in human saphenous vein. *Cardiovasc Res.*, 1997, vol. 33 (2), 447-59 [0013]
- **PORTER KE ; LOFTUS IM ; PETERSON M ; BELL PR ; LONDON NJ ; THOMPSON MM.** Marimastat inhibits neointimal thickening in a model of human vein graft stenosis. *Br J Surg.*, 1998, vol. 85 (10), 1373-7 [0013]
- **REDMOND EM ; CAHILL PA ; HIRSCH M ; WANG YN ; SITZMANN JV ; OKADA SS.** Effect of pulse pressure on vascular smooth muscle cell migration: The role of urokinase and matrix metalloproteinase. *Thrombosis & Haemostasis*, 1999, vol. 81 (2), 293-300 [0014]
- **GROTE K ; FLACH I ; LUCHTEFELD M ; AKIN E ; HOLLAND SM ; DREXLER H ; SCHIEFFER B.** Mechanical stretch enhances mRNA expression and proenzyme release of matrix metalloproteinase-2 (MMP-2) via nad(p)h oxidase-derived reactive oxygen species. *Circulation Research.*, 2003, vol. 92 (11), 80-6 [0014]
- **ASANUMA K ; MAGID R ; JOHNSON C ; NEREM RM ; GALIS ZS.** Uniaxial strain upregulates matrix-degrading enzymes produced by human vascular smooth muscle cells. *Am J Physiol Heart Circ Physiol.*, 2003, vol. 284 (5), H1778-84 [0014]
- **TYAGI SC ; LEWIS K ; PIKES D ; MARCELLO A ; MUJUMDAR VS ; SMILEY LM ; MOORE CK.** Stretch-induced membrane type matrix metalloproteinase and tissue plasminogen activator in cardiac fibroblast cells. *J Cell Physiol.*, 1998, vol. 176 (2), 374-82 [0014]
- **YAMAOKA A ; MATSUO T ; SHIRAGA F ; OHTSUKI H.** Timp-1 production by human scleral fibroblast decreases in response to cyclic mechanical stretching. *Ophthalmic Research.*, 2001, vol. 33 (2), 98-101 [0014]
- **BASSIOUNY HS ; SONG RH ; KOCHARYAN H ; KINS E ; GLAGOV S.** Low flow enhances platelet activation after acute experimental arterial injury. *Journal of Vascular Surgery*, 1998, vol. 27 (5), 910-8 [0014]

- **NAKAZAWA T ; YASUHARA H ; SHIGEMATSU K ; SHIGEMATSU H.** Smooth muscle cell migration induced by shear-loaded platelets and endothelial cells. Enhanced platelet-derived growth factor production by shear-loaded platelets. *Int Angiol.*, 2000, vol. 19 (2), 142-6 [0014]
- **POWELL RJ ; CARRUTH JA ; BASSON MD ; BLOODGOOD R ; SUMPPIO BE.** Matrix-specific effect of endothelial control of smooth muscle cell migration. *Journal of Vascular Surgery*, 1996, vol. 24 (1), 51-7 [0014]
- **SHIGEMATSU K ; YASUHARA H ; SHIGEMATSU H ; MUTO T.** Direct and indirect effects of pulsatile shear stress on the smooth muscle cell. *Int Angiol.*, 2000, vol. 19 (1), 39-46 [0014]
- **GARANICH JS ; PAHAKIS M ; TARBELL JM.** Shear stress inhibits smooth muscle cell migration via nitric oxide-mediated downregulation of matrix metalloproteinase-2 activity. *Am J Physiol Heart Circ Physiol.*, 2005, vol. 288 (5), H2244-52 [0014]
- **SHO M ; SHO E ; SINGH TM ; KOMATSU M ; SUGITA A ; XU C ; NANJO H ; ZARINS CK ; MASUDA H.** Subnormal shear stress-induced intimal thickening requires medial smooth muscle cell proliferation and migration. *Exp Mol Pathol.*, 2002, vol. 72 (2), 150-60 [0014]
- **WOLF YG ; RASMUSSEN LM ; RUOSLAHTI E.** Antibodies against transforming growth factor-beta 1 suppress intimal hyperplasia in a rat model. *J Clin Invest.*, 1994, vol. 93 (3), 1172-8 [0015]
- **UZUI H ; LEE JD ; SHIMIZU H ; TSUTANI H ; UEDA T.** The role of protein-tyrosine phosphorylation and gelatinase production in the migration and proliferation of smooth muscle cells. *Atherosclerosis*, 2000, vol. 149 (1), 51-9 [0015]
- **MII S ; WARE JA ; KENT KC.** Transforming growth factor-beta inhibits human vascular smooth muscle cell growth and migration. *Surgery*, 1993, vol. 114 (2), 464-70 [0015]
- **QIAN H ; ZHANG B ; ZHAO H.** gene expression of bfgf and intimal hyperplasia of autologous vein grafts in rats. *Zhonghua Yi Xue Za Zhi*, 1996, vol. 76 (11), 826-8 [0015]
- **FRANCIS SE ; HUNTER S ; HOLT CM ; GADSDON PA ; ROGERS S ; DUFF GW ; NEWBY AC ; ANGELETTI GD.** Release of platelet-derived growth factor activity from pig venous arterial grafts. *J Thorac Cardiovasc Surg.*, 1994, vol. 108 (3), 540-8 [0015]
- **CHO A ; REIDY MA.** Matrix metalloproteinase-9 is necessary for the regulation of smooth muscle cell replication and migration after arterial injury. *Circ Res.*, 2002, vol. 91 (9), 845-51 [0015]
- **ANNABIB ; SHEDID D ; GHOSN P ; KENIGSBERG RL ; DESROSIERS RR ; BOJANOWSKI MW ; BEAULIEU E ; NASSIF E ; MOUMDJIAN R ; BELIVEAU R.** Differential regulation of matrix metalloproteinase activities in abdominal aortic aneurysms. *J Vase Surg.*, 2002, vol. 35 (3), 539-46 [0015]
- **NISHIBE T ; MIYAZAKI K ; KUDO F ; FLORES J ; NAGATO M ; KUMADA T ; YASUDA K.** Induction of angiotensin converting enzyme in neointima after intravascular stent placement. *Int Angiol.*, 2002, vol. 21 (3), 250-5 [0017] [0146]
- **ZUCKERBRAUN BS ; MCCLOSKEY CA ; MAHIDHARA RS ; KIM PK ; TAYLOR BS ; TZENG E.** Overexpression of mutated ikappabalpha inhibits vascular smooth muscle cell proliferation and intimal hyperplasia formation. *J Vase Surg.*, 2003, vol. 38 (4), 812-9 [0017]
- **HILKER M ; BUERKE M ; LEHR HA ; OELERT H ; HAKE U.** Bypass graft disease: Analysis of proliferative activity in human aorto-coronary bypass grafts, 2002, vol. 5 (4), 331-41 [0017]
- **PREDEL HG ; YANG Z ; VON_SEGESSER L ; TURINA M ; BUHLER FR ; LUSCHER TF.** Implications of pulsatile stretch on growth of saphenous vein and mammary artery smooth muscle. *Lancet*, 1992, vol. 340 (8824), 878-9 [0018] [0146]
- **DETHLEFSEN SM ; SHEPRO D ; D'AMORE PA.** Comparison of the effects of mechanical stimulation on venous and arterial smooth muscle cells in vitro. *J Vase Res.*, 1996, vol. 33 (5), 405-13 [0018]
- **LIU B ; ITOH H ; LOUIE O ; KUBOTA K ; KENT KC.** The signaling protein rho is necessary for vascular smooth muscle migration and survival but not for proliferation. *Surgery*, 2002, vol. 132 (2), 317-25 [0018] [0146]
- **HU Y ; BOCK G ; WICK G ; XU Q.** Activation of pdgf receptor alpha in vascular smooth muscle cells by mechanical stress. *Faseb J.*, 1998, vol. 12 (12), 1135-42 [0018]
- **KUMAR V ; FAUSTO N ; ABBAS A.** Robbins & coltran pathologic basis of disease. *Saunders*, 2004 [0032]
- **LABADIE, R.F. ; J.P. ANTAKI ; J.L. WILLIAMS ; S. KATYAL ; J. LIGUSH ; S.C. WATKINS ; S.M. PHAM ; H.S. BOROVETZ.** Pulsatile perfusion system for ex vivo investigation of biochemical pathways in intact vascular tissue. *American Journal of Physiology*, 1996, vol. 270 (2), H760-8 [0032]
- **LABADIE RF et al.** Pulsatile perfusion system for ex vivo investigation of biochemical pathways in intact vascular tissue. *Am J Physiol.*, 1996, vol. 270 (2), H760-8 [0032]
- **XU C.Y. ; INAI R. ; KOTAKI M. ; RAMAKRISHNA S.** Aligned biodegradable nanofibrous structure: a potential for blood vessel engineering. *Biomaterials*, 2004, vol. 25, 877-86 [0035]
- **LEE C.H. ; SHIN H.J. ; CHO I.H. ; KANG Y.M. KIM I.A. ; PARK K.D. ; SHIN, J.W.** Nanofiber alignment and direction of mechanical strain affect the ECM production of human ACL fibroblast. *Biomaterials*, 2005, vol. 26, 1261-1270 [0035]
- **PARSONNET V ; LARIAA ; SHAH IH.** New stent for support of veins in arterial grafts. *Arch Surg.*, 1963, vol. 87, 696-702 [0046]

- **KARAYANNACOS PE ; HOSTETLER JR ; BOND MG ; KAKOS GS ; WILLIAMS RA ; KILMAN JW ; VASKO JS.** Late failure in vein grafts: Mediating factors in subendothelial fibromuscular hyperplasia. *Ann Surg.*, 1978, vol. 187 (2), 183-8 [0046]
- **MEHTA D ; GEORGE SJ ; JEREMY JY ; IZZAT MB ; SOUTHGATE KM ; BRYAN AJ ; NEWBY AC ; ANGELINI GD.** External stenting reduces long-term medial and neointimal thickening and platelet derived growth factor expression in a pig model of arteriovenous bypass grafting. *Nat Med.*, 1998, vol. 4 (2), 235-9 [0046]
- **BUNT TJ.** Synthetic vascular graft infections. I. Graft infections. *Surgery*, 1983, vol. 93 (6), 733-46 [0047]
- **EDWARDS WH, JR. ; MARTIN RS, 3RD ; JENKINS JM ; EDWARDS WH, SR. ; MULHERIN JL, JR.** Primary graft infections. *J Vase Surg.*, 1987, vol. 6 (3), 235-9 [0047]
- **JEREMY JY ; BULBULIA R ; JOHNSON JL ; GADSDON P ; VIJAYAN V ; SHUKLA N ; SMITH FC ; ANGELINI GD.** A bioabsorbable (polyglactin), nonrestrictive, external sheath inhibits porcine saphenous vein graft thickening. *J Thorac Cardiovasc Surg.*, 2004, vol. 127 (6), 1766-72 [0047]
- **VIJAYAN V ; SHUKLA N ; JOHNSON JL ; GADSDON P ; ANGELINI GD ; SMITH FC ; BAIRD R ; JEREMY JY.** Long-term reduction of medial and intimal thickening in porcine saphenous vein grafts with a polyglactin biodegradable external sheath. *J Vase Surg.*, 2004, vol. 40 (5), 1011-9 [0047]
- **VIJAYAN V ; SMITH FC ; ANGELINI GD ; BULBULIA RA ; JEREMY JY.** External supports and the prevention of neointima formation in vein grafts. *Eur J Vase Endovasc Surg.*, 2002, vol. 24 (1), 13-22 [0047]
- **HUYNH TT ; IACCARINO G ; DAVIES MG ; SAFI HJ ; KOCH WJ ; HAGEN PO.** External support modulates g protein expression and receptor coupling in experimental vein grafts. *Surgery*, 1999, vol. 126 (2), 127-34 [0047]
- **RHO KS ; JEONG L ; LEE G ; SEO BM ; PARK YJ ; HONG SD ; ROH S ; CHO JJ ; PARK WH ; MIN BM.** Electrospinning of collagen nanofibers: Effects on the behavior of normal human keratinocytes and early-stage wound healing. *Biomaterials*, 2006, vol. 27 (8), 1452-61 [0047]
- **LIAO SW ; LU X ; PUTNAM AJ ; KASSAB GS.** A novel time-varying poly lactic-co glycolic acid external sheath for vein grafts designed under physiological loading. *Tissue Eng.*, 2007, vol. 13 (12), 2855-62 [0047]
- **KANJICKAL D ; LOPINA S ; EVANCHO-CHAPMAN MM ; SCHMIDT S ; DONOVAN D ; SPRINGHETTI S.** Polymeric sustained local drug delivery system for the prevention of vascular intimal hyperplasia. *J Biomed Mater Res A.*, 2004, vol. 68 (3), 489-95 [0048]
- **CAGIANNOS C ; ABUL-KHOUDOU OR ; DERIJK W ; SHELL DHT ; JENNINGS LK ; TOLLEY EA ; HANDORF CR ; FABIANTC.** Rapamycin-coated expanded polytetrafluoroethylene bypass grafts exhibit decreased anastomotic neointimal hyperplasia in a porcine model. *J Vase Surg.*, 2005, vol. 42 (5), 980-8 [0048]
- **KOHLER TR ; TOLEIKIS PM ; GRAVETT DM ; AVELAR RL.** Inhibition of neointimal hyperplasia in a sheep model of dialysis access failure with the bi-oabsorbable vascular wrap paclitaxel-eluting mesh. *J Vase Surg.*, 2007, vol. 45 (5), 1029-1037 [0048]
- **STANKUS JJ ; GUAN J ; WAGNER WR.** Fabrication of biodegradable elastomeric scaffolds with sub-micron morphologies. *J Biomed Mater Res A.*, 2004, vol. 70 (4), 603-14 [0049] [0103] [0104] [0117]
- **STANKUS JJ ; GUAN J ; FUJIMOTO K ; WAGNER WR.** Microintegrating smooth muscle cells into a biodegradable, elastomeric fiber matrix. *Biomaterials*, 2006, vol. 27 (5), 735-44 [0049] [0103] [0144]
- **VEAZEY W.S. ; ANUSAVICE K. J. ; MOORE K.** Mammalian cell delivery via aerosol deposition. *J Biomed. Mater. Res.*, 2005, vol. 72B, 334-8 [0066]
- **NEDOVIC V.A. ; OBRADOVIC B. ; PONCELET D. ; GOOSEN M.F.A. ; LESKOSEK-CUKALOVIC O. ; BUGARSKI B.** Cell immobilization by electrostatic droplet generation. *Landbauforsch Volk*, 2002, vol. 241, 11-17 [0067]
- **TEMPLE M.D. ; BASHARI E. ; LU J. ; ZONG W.X. ; THOMPSON C.B. ; PINTO N.J. ; MONOHAR S.K. ; KING R.C.Y. ; MACDIARMID A.G.** Electrostatic transportation of living cells through air. *Abstracts of Papers, 223 ACS National Meeting*, 07 April 2002 [0067]
- **MORISAKI N et al.** Cell cycle-dependent inhibition of DNA synthesis by prostaglandin i2 in cultured rabbit aortic smooth muscle cells. *Atherosclerosis*, 1988, vol. 71 (2-3), 165-71 [0071]
- **CAMPBELL GR et al.** Arterial smooth muscle. A multifunctional mesenchymal cell. *Arch Pathol Lab Med.*, 1988, vol. 112 (10), 977-86 [0071]
- **NAGAI R et al.** Identification of two types of smooth muscle myosin heavy chain isoforms by cDNA cloning and immunoblot analysis. *The Journal of Biological Chemistry*, 1989, vol. 264 (17), 9734-7 [0071]
- **NISHIBE T et al.** Induction of angiotensin converting enzyme in neointima after intravascular stent placement. *Int Angiol.*, 2002, vol. 21 (3), 250-5 [0071]
- **ZUCKERBRAUN BS et al.** Overexpression of mutated ikappabalpha inhibits vascular smooth muscle cell proliferation and intimal hyperplasia formation. *J Vasc Surg.*, 2003, vol. 38 (4), 812-9 [0071]
- **WANG GJ et al.** Regulation of vein graft hyperplasia by survivin, an inhibitor of apoptosis protein. *Arterioscler Thromb Vasc Biol.*, 2005, vol. 25 (10), 2081-7 [0072]

- **WANG AY et al.** Expression of apoptosis-related proteins and structural features of cell death in explanted aortocoronary saphenous vein bypass grafts. *Cardiovasc Surg.*, 2001, vol. 9 (4), 319-28 [0072]
- **DAVIES AH et al.** Prevention of malalignment during non-reversed femorodistal bypass. *Ann R Coll Surg Engl.*, 1992, vol. 74 (6), 434-5 [0073]
- **JACOT JG et al.** Early adaptation of human lower extremity vein grafts: Wall stiffness changes accompany geometric remodeling. *J Vasc Surg.*, 2004, vol. 39 (3), 547-55 [0074]
- **TAI NR et al.** Compliance properties of conduits used in vascular reconstruction. *Br J Surg.*, 2000, vol. 87 (11), 1516-24 [0075]
- **JACOT JG.** *J Vasc Surg.*, 2004, vol. 39 (3), 547-55 [0075]
- **STOOKER W ; GOK M ; SIPKEMA P ; NIESSEN HW ; BAIDOSHVILI A ; WESTERHOF N ; JANSEN EK ; WILDEVUUR CR ; EIJSMAN L.** Pressure-diameter relationship in the human greater saphenous vein. *Ann Thorac Surg.*, 2003, vol. 76 (5), 1533-8 [0095]
- **DAVIES AH ; MAGEE TR ; BAIRD RN ; HORROCKS M.** Prevention of malalignment during non-reversed femorodistal bypass. *Ann R Coll Surg Engl.*, 1992, vol. 74 (6), 434-5 [0096]
- **DAVIES AH ; MAGEE TR ; BAIRD RN ; SHEFFIELD E ; HORROCKS M.** Pre-bypass morphological changes in vein grafts. *Eur J Vasc Surg.*, 1993, vol. 7 (6), 642-7 [0096]
- **BANDYK DF ; MILLS JL.** The failing graft: An evolving concept. *Semin Vasc Surg.*, 1993, vol. 6 (2), 75-7 [0096]
- **BASSIOUNY HS ; WHITE S ; GLAGOV S ; CHOI E ; GIDDENS DP ; ZARINS CK.** Anastomotic intimal hyperplasia: Mechanical injury or flow induced. *J Vasc Surg.*, 1992, vol. 15 (4), 708-16 [0096]
- **BERKOWITZ HD ; FOX AD ; DEATON DH.** Reversed vein graft stenosis: Early diagnosis and management. *J Vasc Surg.*, 1992, vol. 15 (1), 130-41 [0096]
- **TAI NR ; SALACINSKI HJ ; EDWARDS A ; HAMILTON G ; SEIFALIAN AM.** Compliance properties of conduits used in vascular reconstruction. *Br J Surg.*, 2000, vol. 87 (11), 1516-24 [0096]
- **JACOT JG ; ABDULLAH I ; BELKIN M ; GERHARD-HERMAN M ; GACCIONE P ; POLAK JF ; DONALDSON MC ; WHITTEMORE AD ; CONTE MS.** Early adaptation of human lower extremity vein grafts: Wall stiffness changes accompany geometric remodeling. *J Vasc Surg.*, 2004, vol. 39 (3), 547-55 [0096]
- **LIGUSH, J. ; R.F. LABADIE ; S.A. BERCELI ; J.B. OCHOA ; H.S. BOROVETZ.** Evaluation of endothelium-derived nitric oxide mediated vasodilation utilizing ex vivo perfusion of an intact vessel. *The Journal of Surgical Research*, 1992, vol. 52 (5), 416-21 [0100]
- **LIGUSH J ; LABADIE RF ; BERCELI SA ; OCHOA JB ; BOROVETZ HS.** Evaluation of endothelium-derived nitric oxide mediated vasodilation utilizing ex vivo perfusion of an intact vessel. *J Surg Res.*, 1992, vol. 52 (5), 416-21 [0102] [0118] [0121]
- **GUAN J ; SACKS MS ; BECKMAN EJ ; WAGNER WR.** Synthesis, characterization, and cytocompatibility of elastomeric, biodegradable poly(ester-urethane)ureas based on poly(caprolactone) and putrescine. *J Biomed Mater Res.*, 2002, vol. 61 (3), 493-503 [0103]
- **FUJIMOTO KL ; GUAN J ; OSHIMA H ; SAKAI T ; WAGNER WR.** In vivo evaluation of a porous, elastic, biodegradable patch for reconstructive cardiac procedures. *Ann Thorac Surg.*, 2007, vol. 83 (2), 648-54 [0103]
- **FUJIMOTO KL ; TOBITA K ; MERRYMAN WD ; GUAN J ; MOMOI N ; STOLZ DB ; SACKS MS ; KELLER BB ; WAGNER WR.** An elastic, biodegradable cardiac patch induces contractile smooth muscle and improves cardiac remodeling and function in subacute myocardial infarction. *J Am Coll Cardiol.*, 2007, vol. 49 (23), 2292-300 [0103]
- **LABADIE RF ; ANTAKI JF ; WILLIAMS JL ; KATYAL S ; LIGUSH J ; WATKINS SC ; PHAM SM ; BOROVETZ HS.** Pulsatile perfusion system for ex vivo investigation of biochemical pathways in intact vascular tissue. *Am J Physiol.*, 1996, vol. 270 (2), H760-8 [0106] [0118]
- **SEVERYN DA ; MULUK SC ; VORP DA.** The influence of hemodynamics and wall biomechanics on the thrombogenicity of vein segments perfused in vitro. *J Surg Res.*, 2004, vol. 121 (1), 31-7 [0106]
- Enhancement of tissue factor expression by vein segments exposed to coronary arterial hemodynamics. **MULUK SC ; VORP DA ; SEVERYN DA ; GLEIXNER S ; JOHNSON PC ; WEBSTER MW.** *Journal of Vascular Surgery: Official Publication. Society For Vascular Surgery [and] International Society For Cardiovascular Surgery, North American Chapter*, 1998, vol. 27, 521-7 [0106]
- **VORP DA ; RAGHAVAN ML ; BOROVETZ HS ; GREISLER HP ; WEBSTER MW.** Modeling the transmural stress distribution during healing of bioresorbable vascular prostheses. *Ann Biomed Eng.*, 1995, vol. 23 (2), 178-88 [0112]
- **WESLY RL ; VAISHNAV RN ; FUCHS JC ; PATEL DJ ; GREENFIELD JC.** Static linear and nonlinear elastic properties of normal and arterialized venous tissue in dog and man. *Circulation Research (Online)*, 1975, vol. 37 (4), 509-20 [0117]
- **BRANT AM ; RODGERS GJ ; BOROVETZ HS.** Measurement in vitro of pulsatile arterial diameter using a helium-neon laser. *J Appl Physiol.*, 1987, vol. 62 (2), 679-83 [0118]

- **HAYASHI K.** Experimental approaches on measuring the mechanical properties and constitutive laws of arterial walls. *J Biomech Eng.*, 1993, vol. 115 (4B), 481-8 [0120]
- **STANKUS JJ ; SOLETTIL ; KAZURO F ; HONG Y ; VORP DA.** Fabrication of cell microintegrated blood vessel constructs through electrohydrodynamic atomization, 2007 [0144]
- **SIMOSA HF ; WANG G ; SUI X ; PETERSON T ; NARRA V ; ALTIERI DC ; CONTE MS.** Survivin expression is up-regulated in vascular injury and identifies a distinct cellular phenotype. *J Vasc Surg.*, 2005, vol. 41 (4), 682-90 [0146]
- **ZHANG WD ; BAI HZ ; SAWA Y ; YAMAKAWA T ; KADOBA K ; TANIGUCHI K ; MASUDA J ; OGATA J ; SHIRAKURA R ; MATSUDA H.** Association of smooth muscle cell phenotypic modulation with extracellular matrix alterations during neointima formation in rabbit vein grafts. *J Vasc Surg.*, 1999, vol. 30 (1), 169-83 [0146]
- **WOLFF RA ; MALINOWSKI RL ; HEATON NS ; HULLETT DA ; HOCH JR.** Transforming growth factor-beta1 antisense treatment of rat vein grafts reduces the accumulation of collagen and increases the accumulation of h-caldesmon. *J Vasc Surg.*, 2006, vol. 43 (5), 1028-36 [0146]
- **PINTUCCI G ; SAUNDERS PC ; GULKAROV I ; SHARONY R ; KADIAN-DODOV DL ; BOHMANN K ; BAUMANN FG ; GALLOWAY AC ; MIGNATTI P.** Anti-proliferative and anti-inflammatory effects of topical mapk inhibition in arterialized vein grafts. *Faseb J.*, 2006, vol. 20 (2), 398-400 [0146]
- **ALCOCER F ; WHITLEY D ; SALAZAR J ; JORDAN W ; BLAND KI.** Mutual exclusion of apoptosis and hsp70 in human vein intimal hyperplasia in vitro. *J Surg Res.*, 2001, vol. 96 (1), 75-80 [0146]
- **IGASE M ; OKURA T ; KITAMI Y ; HIWADA K.** Apoptosis and bcl-xs in the intimal thickening of balloon-injured carotid arteries, 1999, vol. 96 (6), 605-12 [0146]
- **KAMENZ J ; SEIBOLD W ; WOHLFROM M ; HANKE S ; HEISE N ; LENZ C ; HANKE H.** Incidence of intimal proliferation and apoptosis following balloon angioplasty in an atherosclerotic rabbit model. *Cardiovasc Res.*, 2000, vol. 45 (3), 766-76 [0146]
- **WANG GJ ; SUI XX ; SIMOSA HF ; JAIN MK ; ALTIERI DC ; CONTE MS.** Regulation of vein graft hyperplasia by survivin, an inhibitor of apoptosis protein. *Arterioscler Thromb Vasc Biol.*, 2005, vol. 25 (10), 2081-7 [0146]
- **DETHLEFSEN SM ; SHEPRO D ; D'AMORE PA.** Comparison of the effects of mechanical stimulation on venous and arterial smooth muscle cells in vitro. *J Vasc Res.*, 1996, vol. 33 (5), 405-13 [0146]
- **ANGELINI GD ; BRYAN AJ ; WILLIAMS HM ; MORGAN R ; NEWBY AC.** Distention promotes platelet and leukocyte adhesion and reduces short-term patency in pig arteriovenous bypass grafts. *J Thorac Cardiovasc Surg.*, 1990, vol. 99 (3), 433-9 [0150]
- **VIJAYAN V ; SHUKLA N ; JOHNSON JL ; GADSDON P ; ANGELINI GD ; SMITH FC ; BAIRD R ; JEREMY JY.** Long-term reduction of medial and intimal thickening in porcine saphenous vein grafts with a polyglactin biodegradable external sheath. *J Vasc Surg.*, 2004, vol. 40 (5), 1011-9 [0150]
- **JEREMY JY ; DASHWOOD MR ; TIMM M ; IZZAT MB ; MEHTA D ; BRYAN AJ ; ANGELINI GD.** Nitric oxide synthase and adenylyl and guanylyl cyclase activity in porcine interposition vein grafts. *Ann Thorac Surg.*, 1997, vol. 63 (2), 470-6 [0150]