

Appendix B : Pottery: Vessel Forms

BOWL-FORM 1

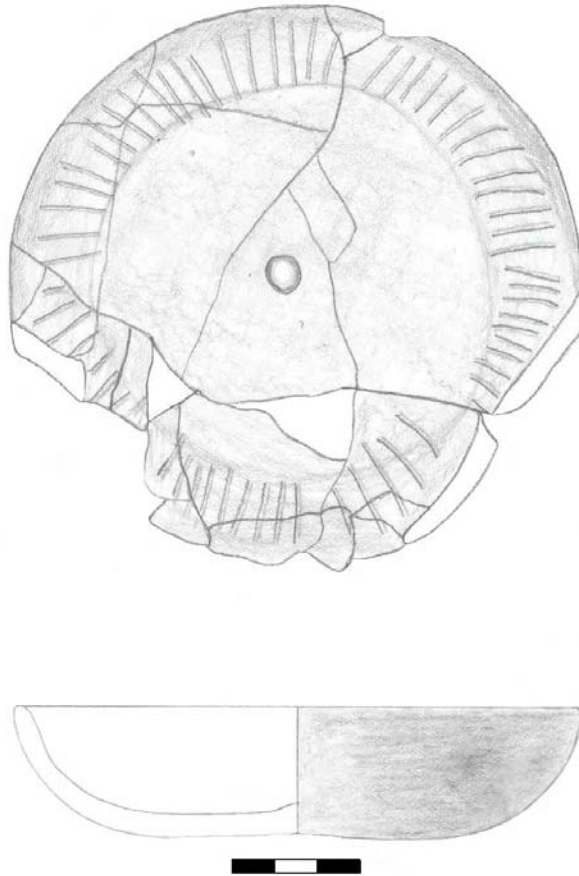

Morphology: bowl

General contour: unrestricted with simple contour

Rim percentage: 7- 100 %

Firing atmosphere: reduced

Inclusions: medium and fine size grain

Surface treatment: smoothed, sometimes with polish slip

Rim angle: direct

Lip shape: rounded, belved and ogival

Body shape: half-globular

Rim diameter: 12.5 – 26 cm

Wall thickness: 0.5 –0.6 cm

Height: 3.1 – 4.2 cm

Decorative technique: incision and circular appliqué inside center of the vessel

Comments: these bowls were found as funerary offering

Cross-reference: similar to fig. 3 forma 1Ca in Zedeño nd: 156, Peñón del Río site.

BOWL-FORM 2

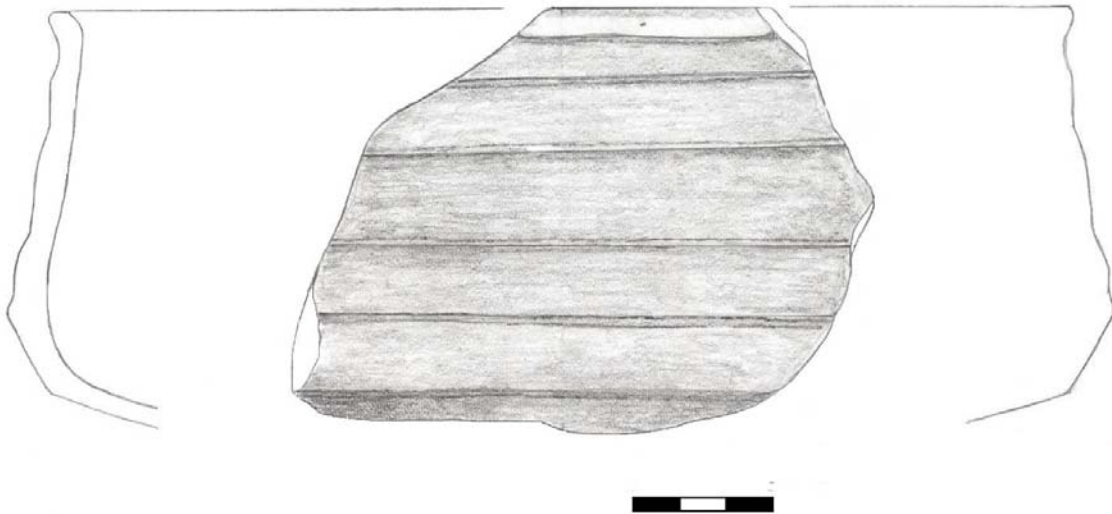

Morphology: bowl
General contour: unrestricted with simple contour
Rim percentage: 6 %
Firing atmosphere: reduced
Inclusions: medium size grain
Surface treatment: smoothed and slip
Rim angle: inverted
Lip shape: rounded
Body shape: trapezoidal
Rim diameter: 20 – 22 cm
Wall thickness: 0.6 – 0.8 cm
Height: 9.8 cm
Decorative technique: parallel incisions
Comments: survey material
Cross-reference: no found.

BOWL-FORM 3

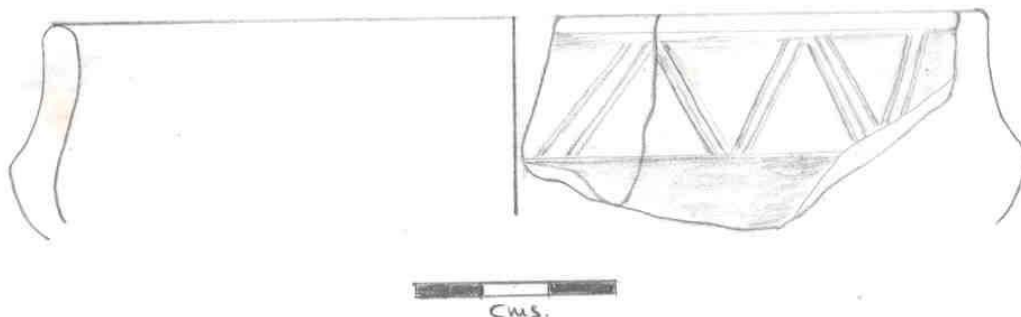

Morphology: bowl

General contour: unrestricted with complex contour

Rim percentage: 12.5 %

Firing atmosphere: oxidant and reduced

Inclusions: medium size grain

Surface treatment: smoothed and slip

Rim angle: inverted

Lip shape: rounded and flat

Body shape: carinated

Rim diameter: 14 cm

Wall thickness: 0.6 – 0.7 cm

Height: n.d.

Decorative technique: geometrical design incisions

Comments: domestic context pottery

Cross-reference: Comparable to 7.8, 9.33 and 18.33 in Porras 1983: 182, 184, 185 & 187 (La Ponga site). See Grabado 46 in Estrada 1954: 83 and see also, fig. 27 (forma 1) in Dominguez 1986: n.p.

BOWL-FORM 4

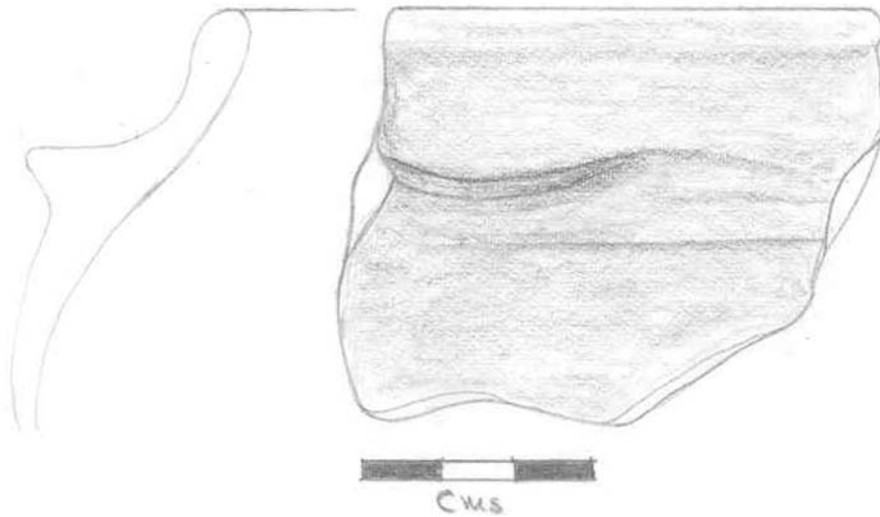

Morphology: bowl

General contour: restricted with complex contour

Rim percentage: 6 %

Firing atmosphere: oxidant and reduced

Inclusions: medium size grain

Surface treatment: smoothed and slip

Rim angle: inverted

Lip shape: rounded and plat

Body shape: globular and carinated

Rim diameter: 30 cm

Wall thickness: 0.6 – 0.7 cm

Height: n.d.

Decorative technique: wave-like appliqué that could be a handler

Comments: domestic context

Cross-reference: no found

BOWL-FORM 5

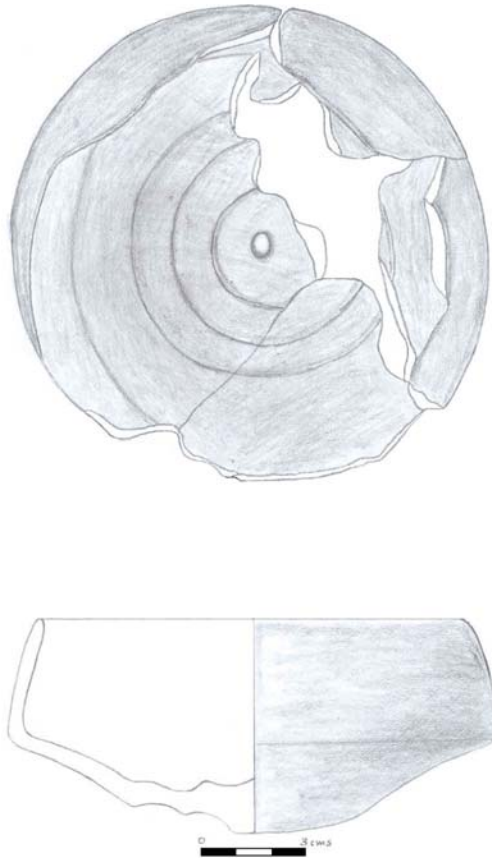

Morphology: bowl

General contour: restricted with complex contour

Rim percentage: 40 %

Firing atmosphere: reduced

Inclusions: fine size grain

Surface treatment: smoothed and polish

Rim angle: inverted

Lip shape: ogival

Body shape: carinated

Rim diameter: 12 cm

Wall thickness: 0.4 –0.5 cm

Height: 5.9 cm

Decorative technique: concentric circular incisions inside of the bowl

Comments: concave base

Cross-reference: no found.

BOWL-FORM 6

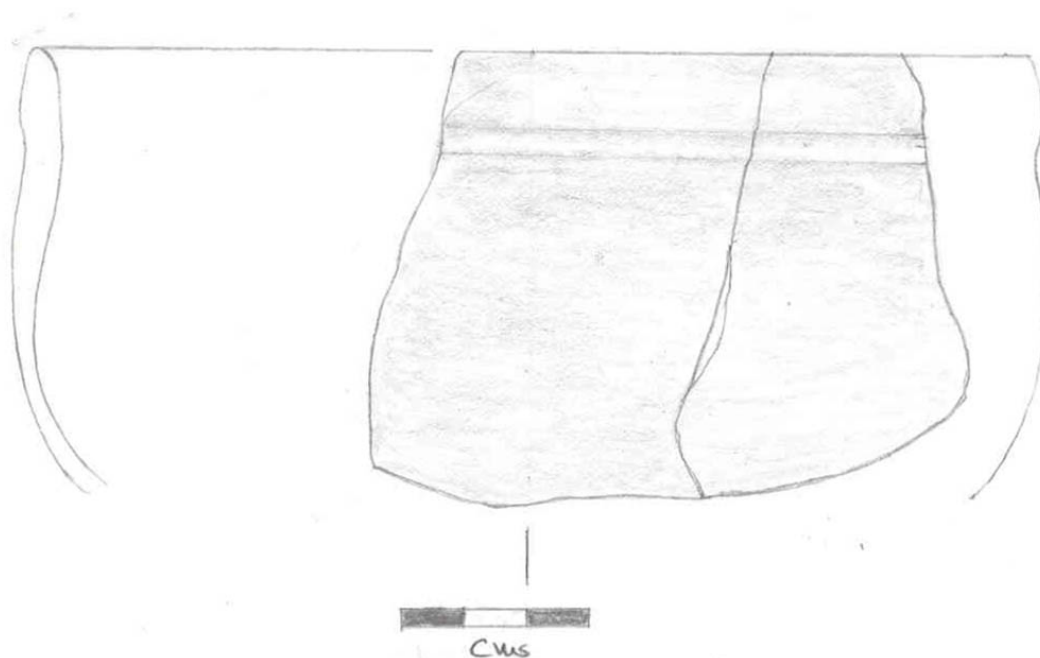

Morphology: urn
General contour: unrestricted with simple contour
Rim percentage: 14 %
Firing atmosphere: reduced
Inclusions: fine size grain
Surface treatment: smoothed
Rim angle: direct
Lip shape: ogival
Body shape: globular
Rim diameter: 16 cm
Wall thickness: 0.5 cm
Height: n.d.
Decorative technique: none
Comments: domestic context
Cross-reference: no found

JAR-FORM 1

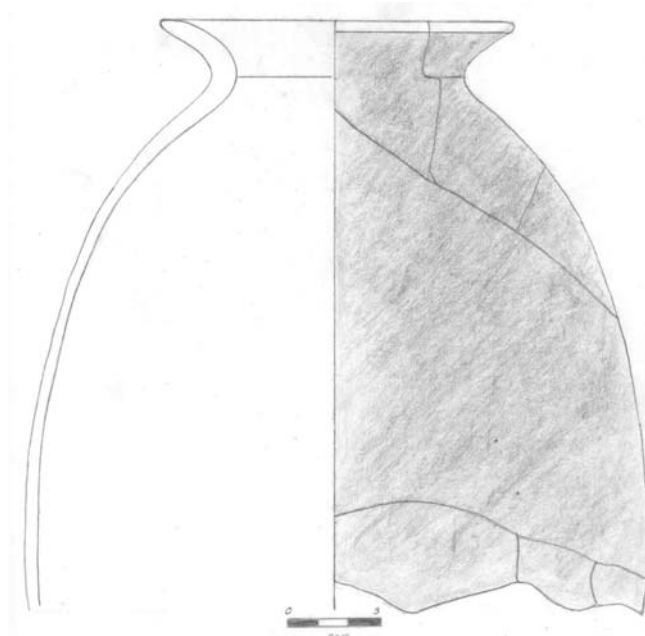

Morphology: jar
General contour: restricted with complex contour
Rim percentage: 10-95 %
Firing atmosphere: oxidant
Inclusions: medium size grain
Surface treatment: smoothed
Rim angle: everted
Lip shape: rounded and ogival
Body shape: oval
Rim diameter: 10 –14 cm
Wall thickness: 0.5-0.9 cm
Height: n.d.
Decorative technique: none
Comments: -
Cross-reference: no found

JAR-FORM 2

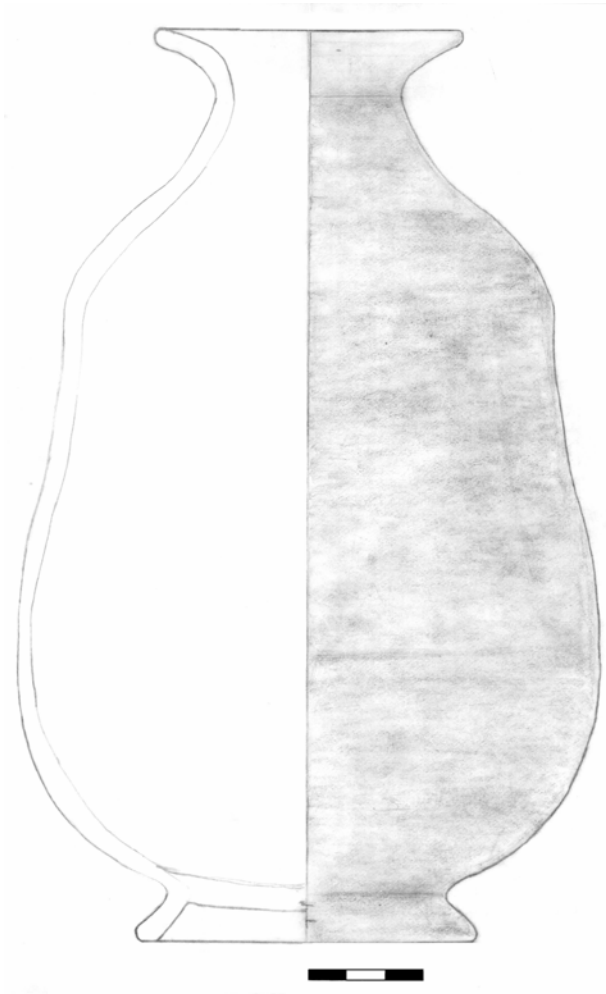

Morphology: jar
General contour: restricted with complex contour
Rim percentage: 100%
Firing atmosphere: oxidant
Inclusions: fine size grain
Surface treatment: red paint over smoothed
Rim angle: everted, Lip shape: rounded
Body shape: oval
Rim diameter: 8 cm
Wall thickness: 0.5 cm
Height: 22.5 cm
Decorative technique: entirely red painted
Comments: complete piece found in funerary context as a part of the burial offering
Cross-reference: Lámina 80 a, there is a jar associated to an urn burial in Zavallos
Menéndez 1995: 266.

JAR-FORM 3

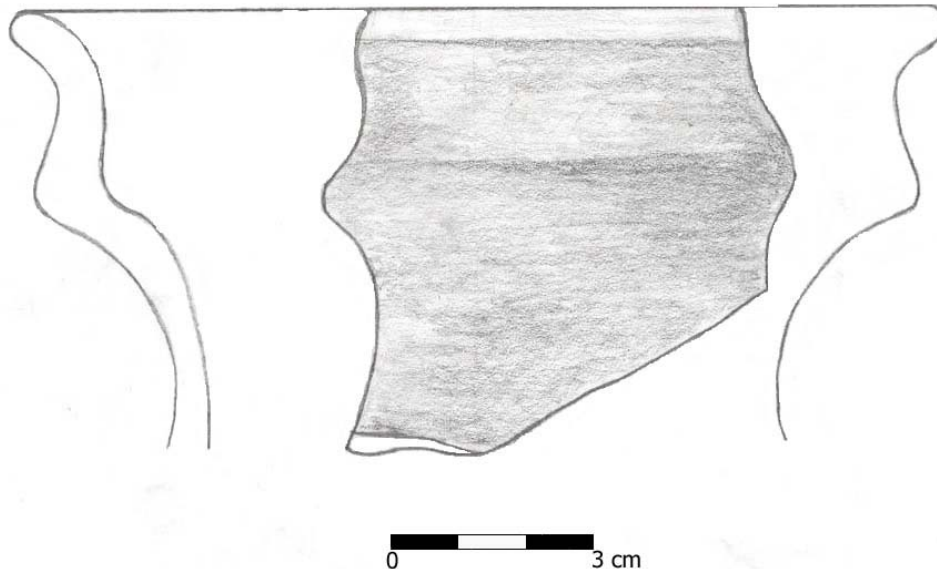

Morphology: jar

General contour: restricted with complex contour

Rim percentage: 13 %

Firing atmosphere: oxidant

Inclusions: fine size grain

Surface treatment: smoothed

Rim angle: everted

Lip shape: rounded

Body shape: rim is carinated, body shape no determined

Rim diameter: 14 cm

Wall thickness: 0.5 cm

Height: n.d.

Decorative technique: none

Comments: form very frequent during Desarrollo Regional period, including the Northern Sierra.

Cross-reference: Similar to Peñón del Río site, fig. 31 (31) in Dominguez 1986: n.p. and to Herradura out curving rim jars, fig. 7.10 (F & G) in DeBoer 1996: 143.

Also see Estrada 1954:85, the Grabado 47 presents two jars excavated from Cerro de Paco, they were possibly intentionally broken as they were found in funerary context

MINIATURE VESSEL-FORM 1

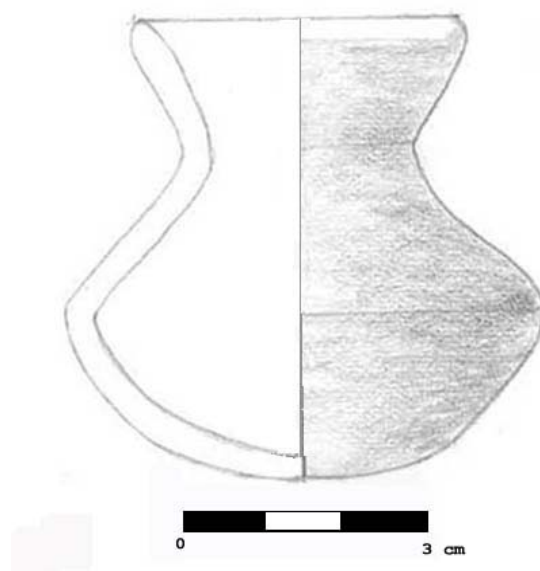

Morphology: miniature vessel

General contour: restricted with complex contour

Rim percentage: 100 %

Firing atmosphere: reduced

Inclusions: fine grain

Surface treatment: smoothed

Rim angle: everted

Lip shape: rounded

Body shape: carinated

Rim diameter: 4 cm

Wall thickness: 0.4 cm

Height: 0.6 cm

Decorative technique: none

Comments: This form is the smallest of studied collection

Cross-reference: In the Northern Coast, DeBoer found similar miniature vessels, also of unknown function. Although he indicates that miniature vessels are made by children for their entertainment. Similar to Rampidal cups (A, D & B) of Late Integration Period (DeBoer 1996: 145).

MINIATURE VESSEL -FORM 2

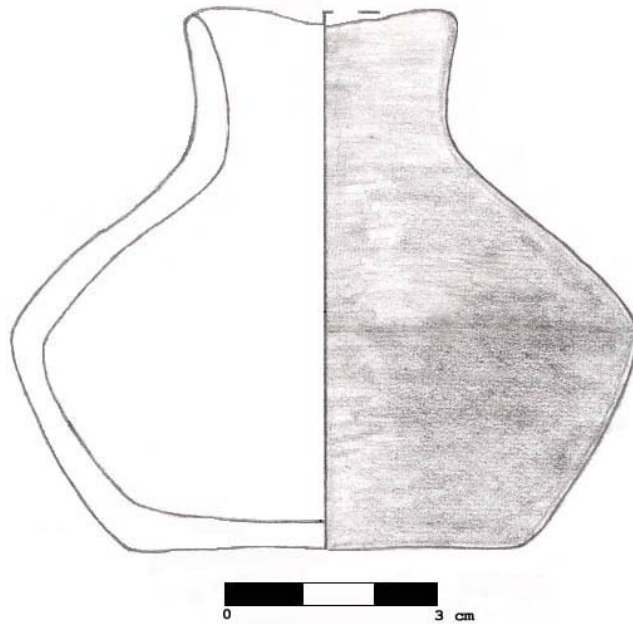

Morphology: miniature vessel
General contour: restricted with complex contour
Rim percentage: 100%
Firing atmosphere: oxidant
Inclusions: fine grain
Surface treatment: black slip and smooth
Rim angle: everted
Lip shape: rounded
Body shape: ellipsoidal
Rim diameter: 3.5 cm
Wall thickness: 0.5 cm
Height: 0.7 cm
Decorative technique: none
Comments: Found as burial offering.
Cross-reference: none.

MINIATURE VESSEL-FORM 3

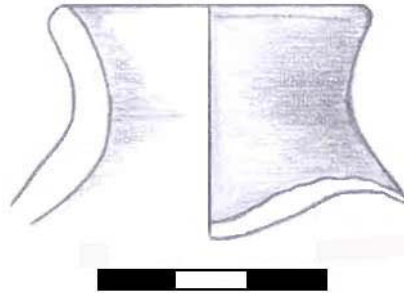
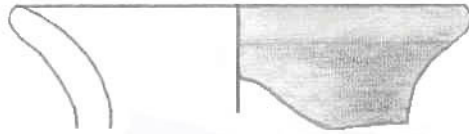

Morphology: miniature vessel

General contour: restricted with complex contour

Rim percentage: between 12.5 & 100%

Firing atmosphere: oxidant and reduced

Inclusions: fine grain

Surface treatment: smooth

Rim angle: everted

Lip shape: rounded

Body shape: possibly ellipsoidal or carinated

Rim diameter: between 4 & 6 cm

Wall thickness: 0.5 cm

Height: 99

Decorative technique: none

Comments: fragments

Cross-reference: similar to photo 8: “Vasija encontrada como ofrenda en el rasto 3” in Acuna 1995.

OLLA-FORM 1

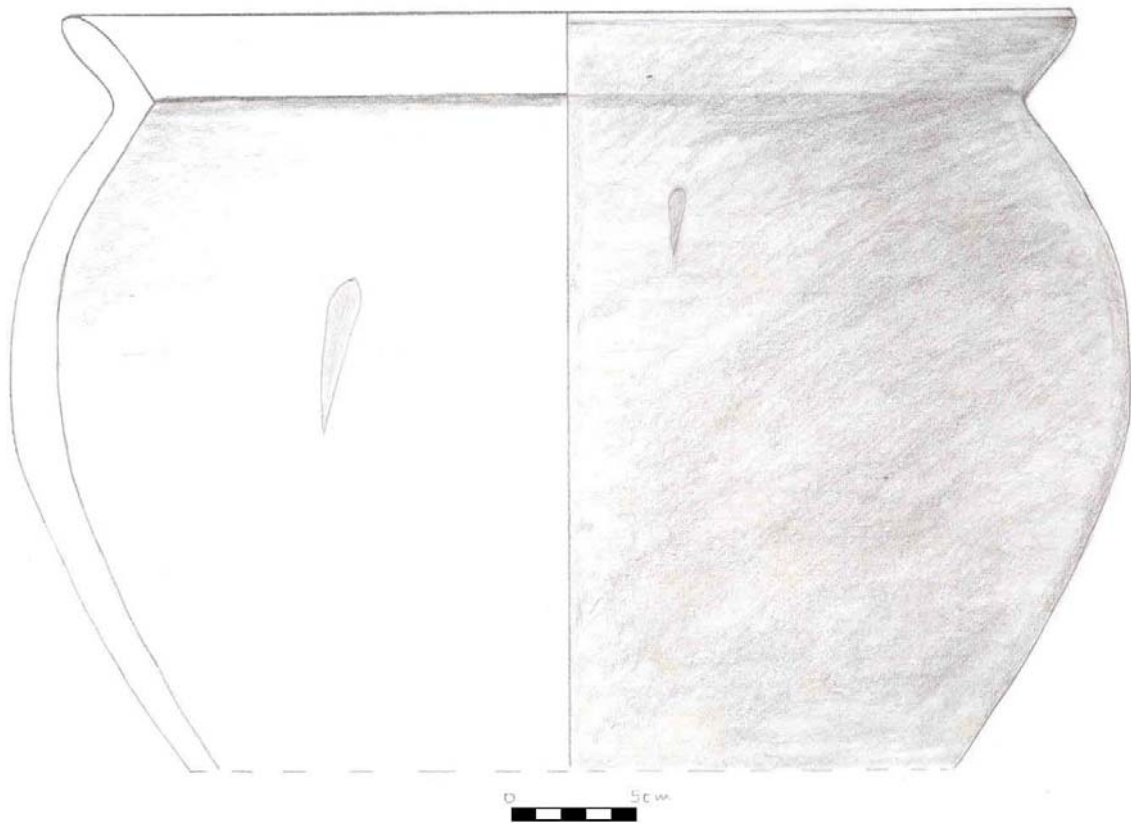

Morphology: olla
General contour: restricted with simple contour
Rim percentage: 11 - 75%
Firing atmosphere: reduced
Inclusions: medium size grain
Surface treatment: smoothed
Rim angle: everted
Lip shape: rounded
Body shape: globular
Rim diameter: 30 – 40 cm
Wall thickness: 1.1 – 1.2 cm
Height: 29.5 cm
Decorative technique: none
Comments: domestic context
Cross-reference: no found

OLLA-FORM 2

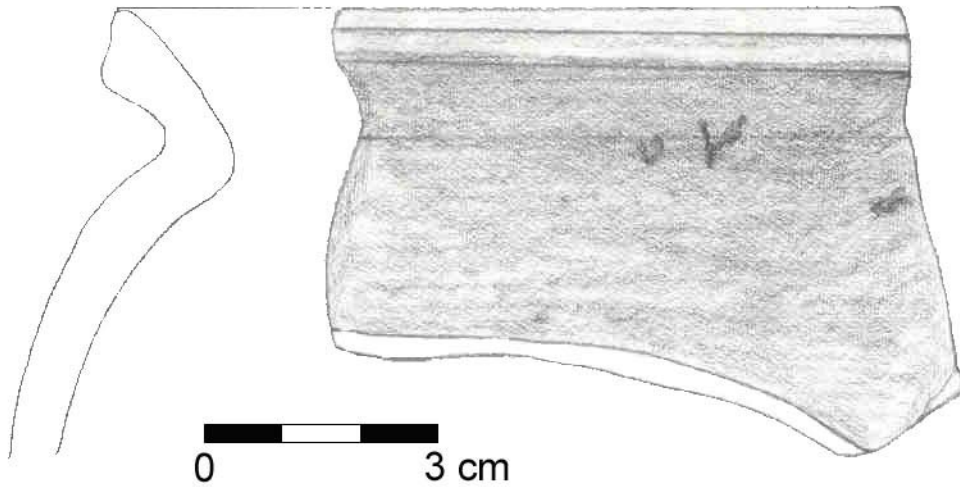

Morphology: olla

General contour: restricted with simple contour

Rim percentage: 8%

Firing atmosphere: reduced

Inclusions: medium size grain

Surface treatment: smoothed and slip

Rim angle: everted

Lip shape: ogival

Body shape: globular

Rim diameter: n.d.

Wall thickness: 0.8 – 1.1 cm

Height: n.d.

Decorative technique: none

Comments: belongs to a domestic context possibly

Cross-reference: similar to rim's form found in ceramic corpus of Cultura Proto-Panzaleo I del Litoral (Alto Daule), fig. 35 in Jijón y Caamaño 1997; 125.

OLLA-FORM 3

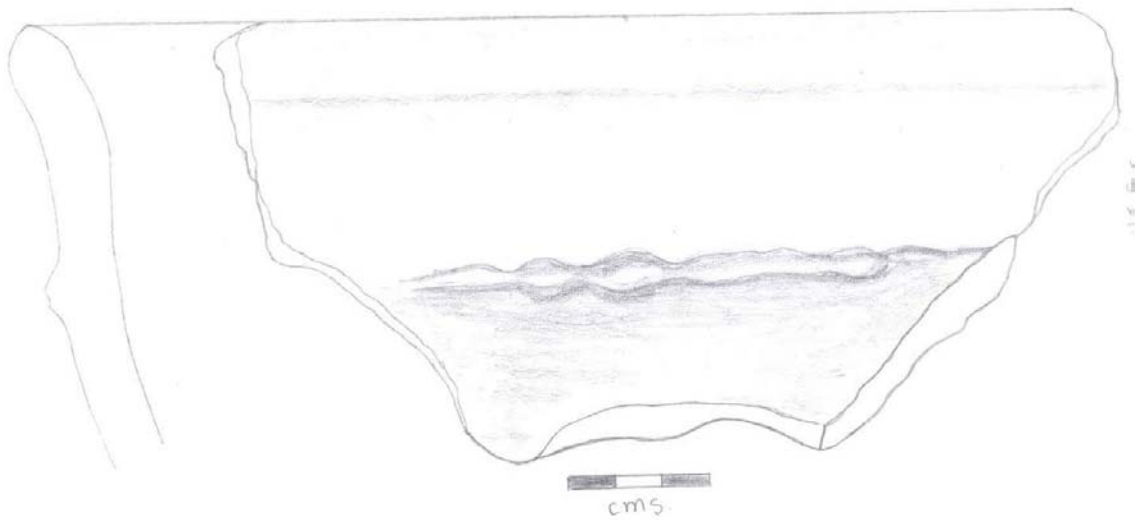

Morphology: olla
General contour: unrestricted with simple contour
Rim percentage: <10%
Firing atmosphere: oxidant and reduced
Inclusions: medium size grain
Surface treatment: smoothed
Rim angle: everted
Lip shape: rounded
Body shape: n.d.
Rim diameter: n.d.
Wall thickness: 1.2-1.5 cm
Height: n.d.
Decorative technique: false strip appliqué
Comments: none
Cross-reference: no found

OLLA-FORM 4

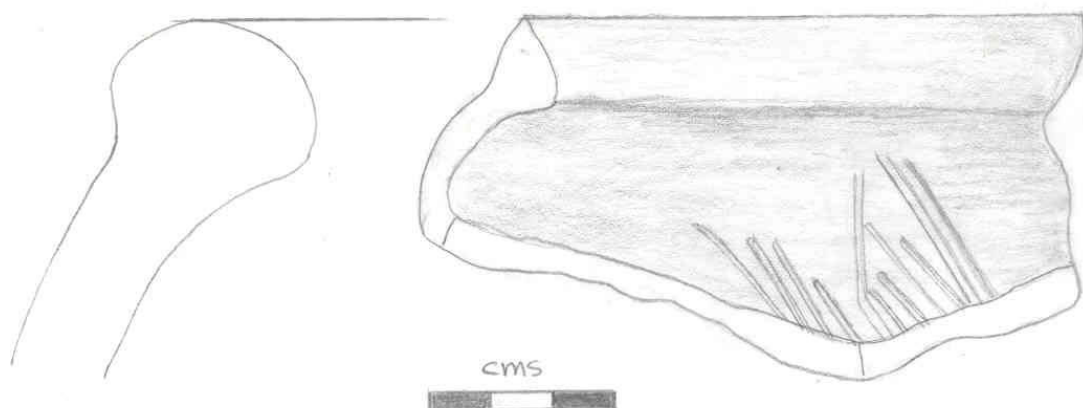

Morphology: olla
General contour: restricted with simple contour
Rim percentage: <10%
Firing atmosphere: reduced
Inclusions: medium size grain
Surface treatment: smoothed
Rim angle: inverted
Lip shape: enlarged
Body shape: possibly globular
Rim diameter: n.d.
Wall thickness: 1.6 cm
Height: n.d.
Decorative technique: geometrical excision motif
Comments: none
Cross-reference: no found

OLLA-FORM 5

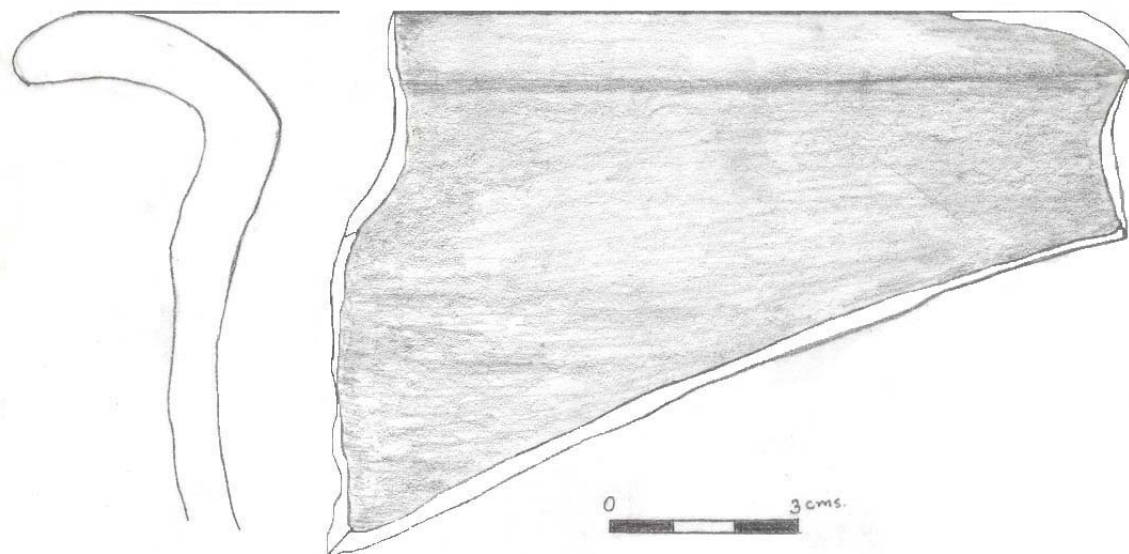

Morphology: olla
General contour: unrestricted with simple contour
Rim percentage: <10%
Firing atmosphere: reduced
Inclusions: medium size grain
Surface treatment: smoothed
Rim angle: everted
Lip shape: rounded
Body shape: globular
Rim diameter: n.d.
Wall thickness: 1 cm
Height: n.d.
Decorative technique: none
Comments: none
Cross-reference: no found

OLLA-FORM 6

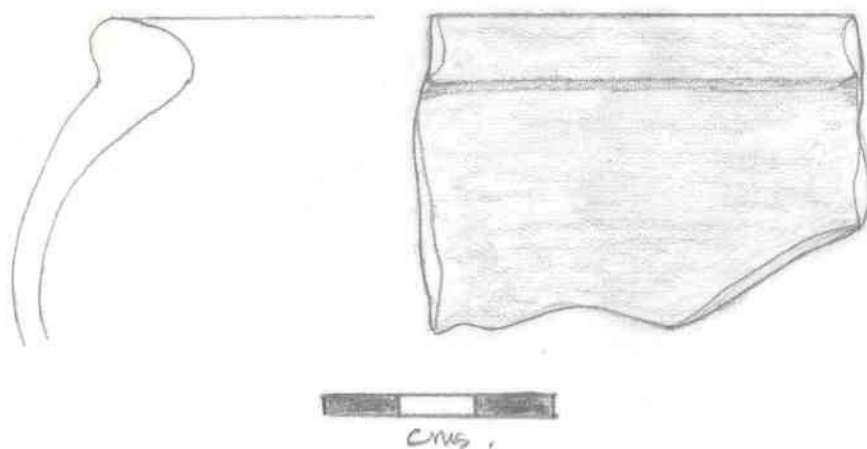

Morphology: olla
General contour: restricted with simple contour
Rim percentage: 9 – 11%
Firing atmosphere: oxidant
Inclusions: fine & medium size grain
Surface treatment: smoothed
Rim angle: inverted
Lip shape: enlarged
Body shape: globular and carinated
Rim diameter: 26–30 cm
Wall thickness: 0.7 cm
Height: n.d.
Decorative technique: none
Comments: none
Cross-reference: no found

OLLA-FORM 7

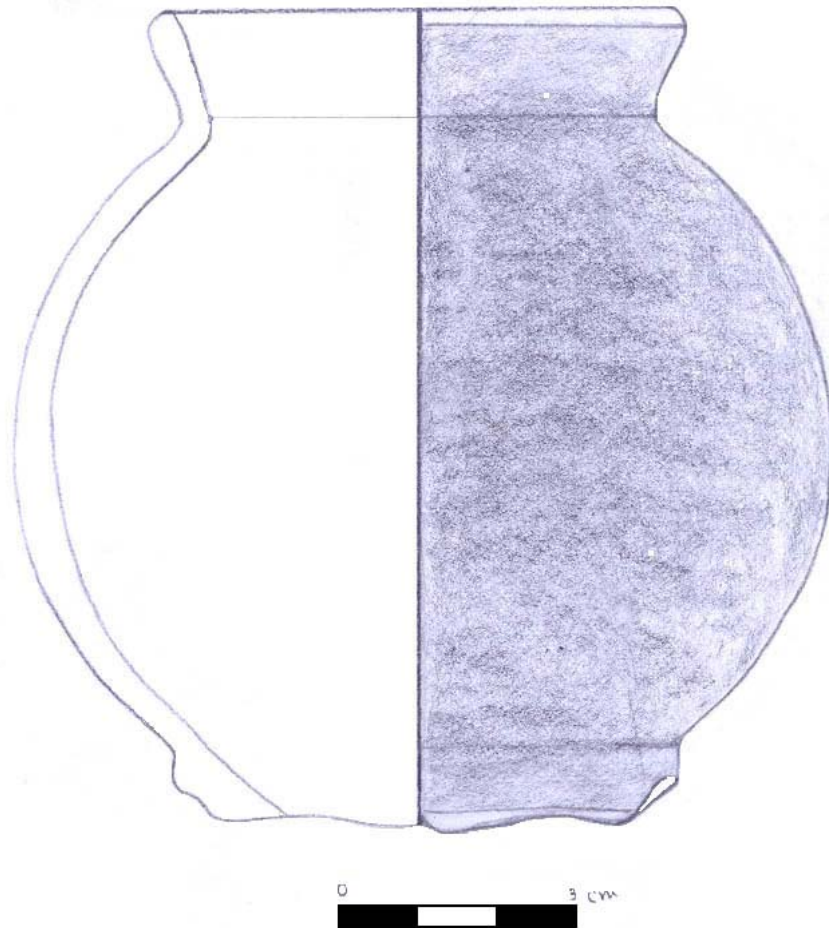

Morphology: olla

General contour: restricted with complex contour

Rim percentage: 100%

Firing atmosphere: oxidant & reduced

Inclusions: fine & medium size grains

Surface treatment: smoothed and sometimes with slip

Rim angle: everted

Lip shape: rounded

Body shape: globular with annular base

Rim diameter: 6.5 – 15 cm

Wall thickness: 0.5 – 0.8 cm

Height: 10.5 – 12,3 cm

Decorative technique: none

Comments: this olla has a annular base

Cross-reference: similar to fig. 6.9.b (Guadual outcurving rim jars (B)) in DeBoer 1996:121

OLLA-FORM 8

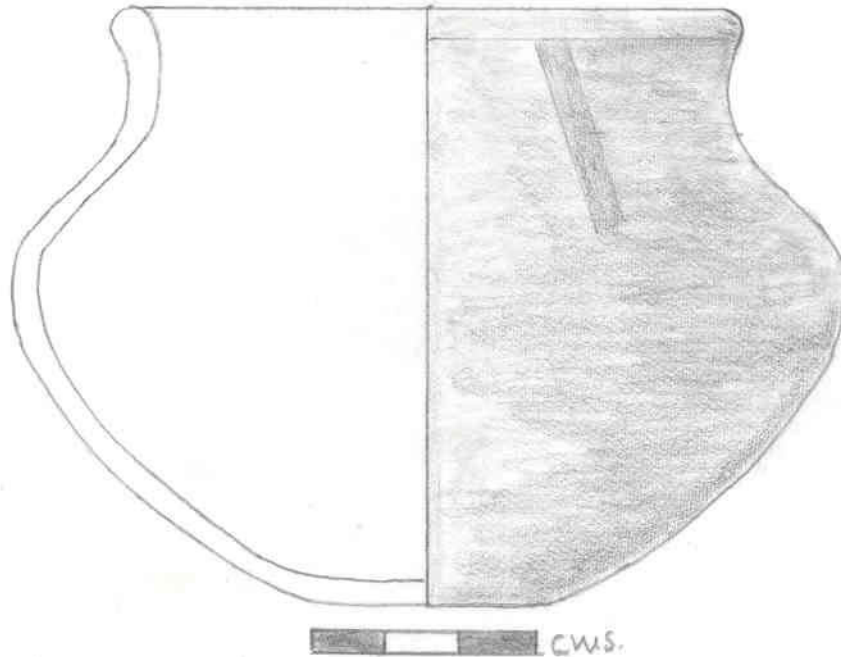

Morphology: olla
General contour: restricted with complex contour
Rim percentage: 100%
Firing atmosphere: reduced
Inclusions: medium size grain
Surface treatment: smoothed
Rim angle: everted
Lip shape: rounded
Body shape: carinated
Rim diameter: 8 – 23 cm
Wall thickness: 0.5 – 1.3 cm
Height: 7.9 cm
Decorative technique: none
Comments: none
Cross-reference: no found

OLLA-FORM 9

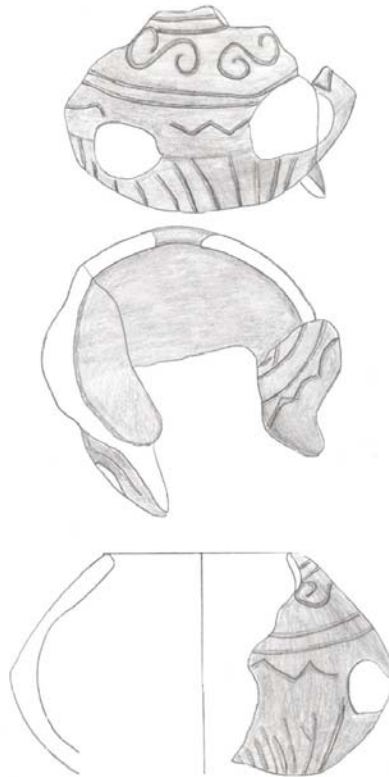

Morphology: olla

General contour: restricted with simple contour

Rim percentage: 7 – 65%

Firing atmosphere: oxidant and reduced

Inclusions: fine size grain

Surface treatment: smoothed and black slip

Rim angle: inverted

Lip shape: rounded

Body shape: carinated

Rim diameter: 8 cm

Wall thickness: 0.5 cm

Height: 7.3 cm

Decorative technique: unique complex incisions motif

Comments: found in funerary context but it is similar to called “olla de brujo” vessels typical in Milagro-Quevedo ceramic corpus

Cross-reference: similar to “ollas de brujo” in Illustration 45: Milagro phase “ceremonial vessels” in Meggers 1966. See also Grabado 34 (cocina de brujo, tola de La Elisita) in Estrada 1954:59, and fig. 32 in Estrada 1957 a: 47.

OLLA- FORM 10

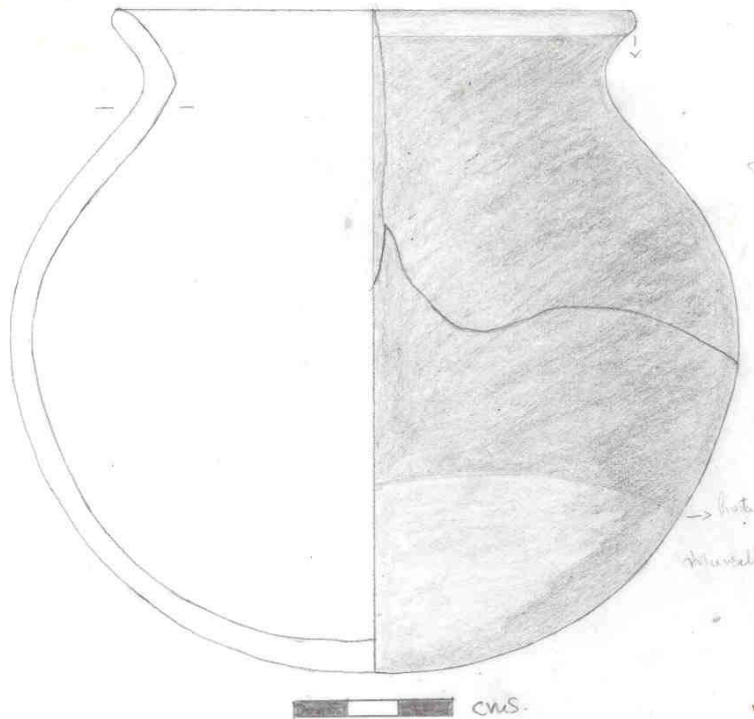

Morphology: olla
General contour: restricted with simple contour
Rim percentage: 15-100%
Firing atmosphere: oxidant and reduced
Inclusions: medium size grain
Surface treatment: smoothed and slip
Rim angle: everted
Lip shape: rounded and plat
Body shape: globular
Rim diameter: 10-12 cm
Wall thickness: 0.6-0.8 cm
Height: 12.8 cm
Decorative technique: none
Comments: none
Cross-reference: no found

OLLA-FORM 11

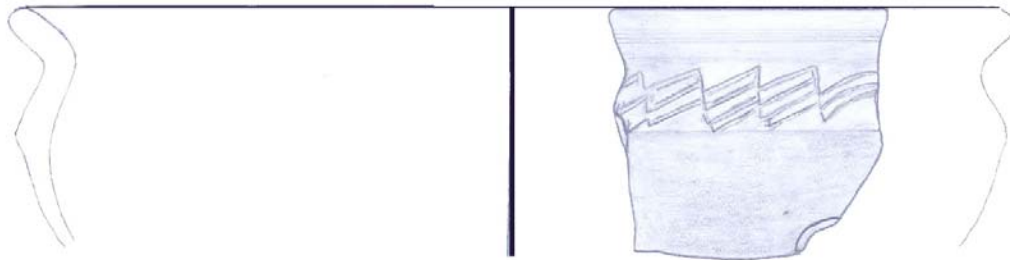
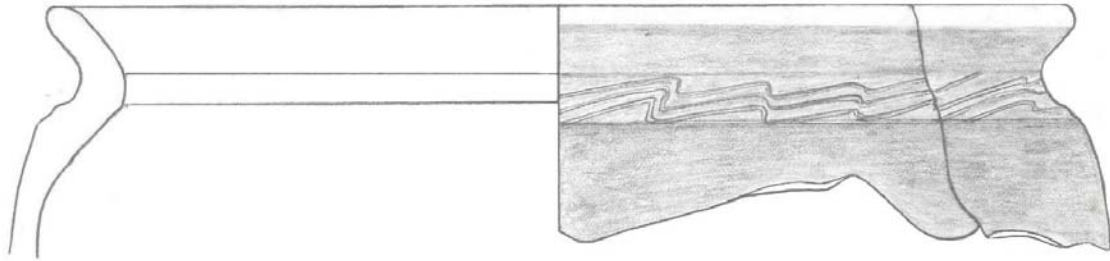

Morphology: olla

General contour: restricted

Rim percentage: 8-50%

Firing atmosphere: reduced

Inclusions: medium size grain

Surface treatment: smoothed

Rim angle: everted

Lip shape: rounded

Body shape: carinated

Rim diameter: 24-30 cm

Wall thickness: 0.6-1.3 cm

Height: n.d.

Decorative technique: three wave-like lines around the shoulder of the vessel

Comments: this kind of ollas exemplifies a typical Milagro-Quevedo ceramic corpus

Cross-reference: see fig. 15 & fig.16 in Acuña 1995.

OLLA-FORM 12

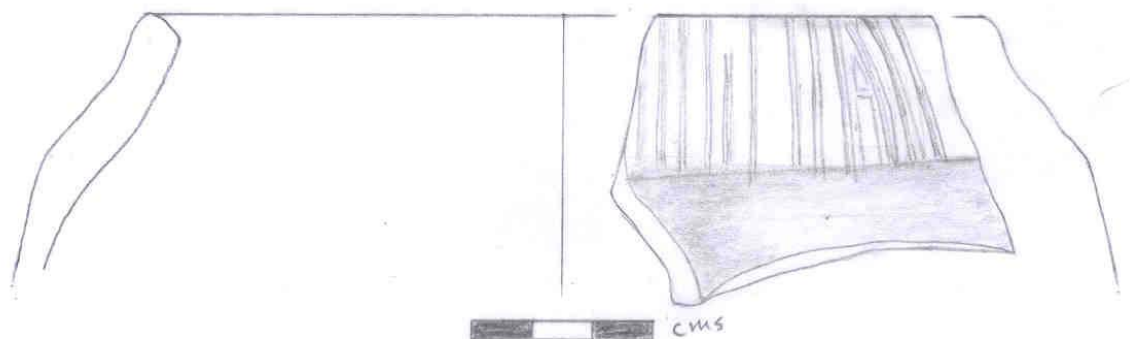

Morphology: olla

General contour: unrestricted with simple contour

Rim percentage: 9.5-19%

Firing atmosphere: reduced

Inclusions: fine & medium size grain

Surface treatment: smoothed

Rim angle: inverted

Lip shape: rounded

Body shape: globular

Rim diameter: 14-23 cm

Wall thickness: 0.7-0.8 cm

Height: n.d.

Decorative technique: clusters of vertical incised lines around the shoulder of the vessel

Comments: none

Cross-reference: similar to fig. 27 & 30 in Dominguez 1986.

OLLA-FORM 13

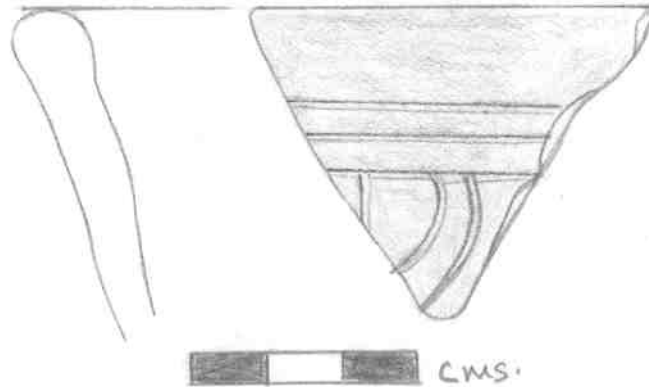

Morphology: olla
General contour: unrestricted n.d.
Rim percentage: <10%
Firing atmosphere: reduced
Inclusions: fine size grain
Surface treatment: smoothed with red slip
Rim angle: everted
Lip shape: rounded
Body shape: n.d.
Rim diameter: n.d.
Wall thickness: 0.8 cm
Height: n.d.
Decorative technique: incomplete incision motif
Comments: none
Cross-reference: no found

OLLA-FORM 14

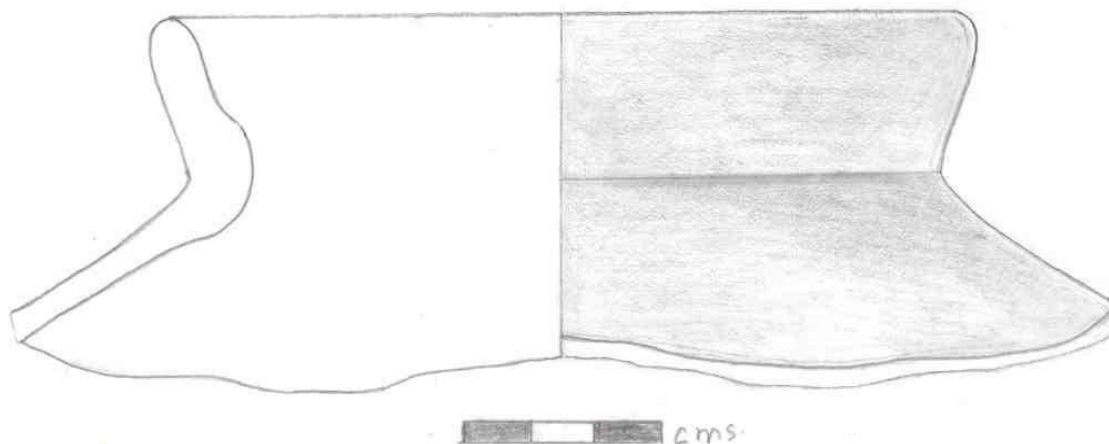

Morphology: olla

General contour: restricted with simple contour

Rim percentage: 97%

Firing atmosphere: reduced

Inclusions: fine size grain

Surface treatment: smoothed with slip

Rim angle: everted

Lip shape: rounded

Body shape: globular

Rim diameter: 11.7 cm

Wall thickness: 0.9 cm

Height: n.d.

Decorative technique: none

Comments: this sample appeared like it was cut intentionally and put it as a burial offering piece

Cross-reference: no found

OLLA-FORM 15

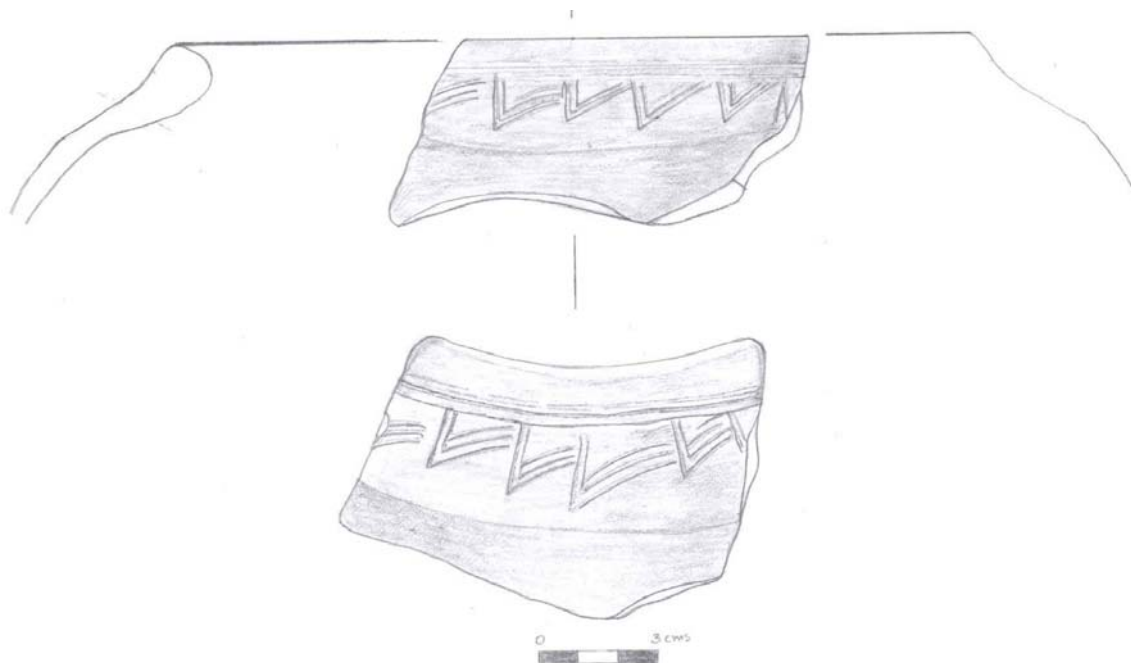

Morphology: olla

General contour: unrestricted with simple contour

Rim percentage: 10-16%

Firing atmosphere: reduced

Inclusions: medium size grain

Surface treatment: smoothed and sometimes slip

Rim angle: inverted

Lip shape: enlarged

Body shape: globular

Rim diameter: 22-26 cm

Wall thickness: 0.6-1.2 cm

Height: n.d.

Decorative technique: wave-like incised motif around the shoulder of the vessel

Comments: none

Cross-reference: similar to fig. 28 in Dominguez 1986.

OLLA-FORM 16

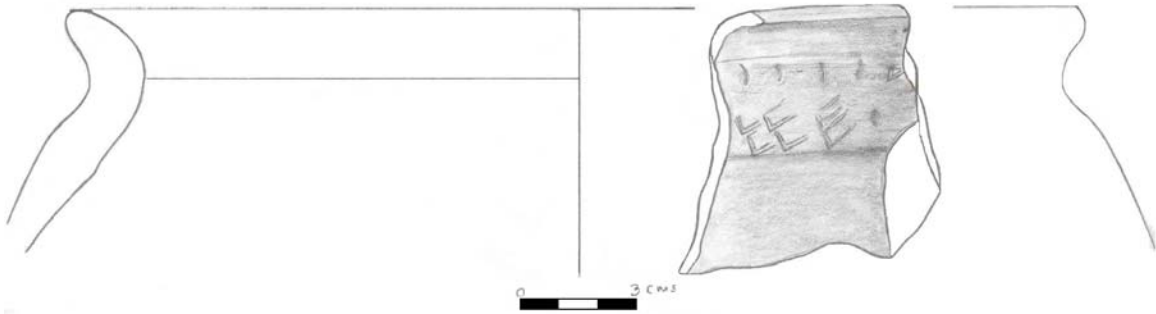

Morphology: olla

General contour: restricted with simple contour

Rim percentage: 5%

Firing atmosphere: oxidant

Inclusions: medium size grain

Surface treatment: smoothed

Rim angle: everted

Lip shape: rounded

Body shape: oval

Rim diameter: 28 cm

Wall thickness: 1.4 cm

Height: n.d.

Decorative technique: hazardous check-like incisions around the shoulder of the vessel

Comments: none

Cross-reference: no found

OLLA-FORM 17

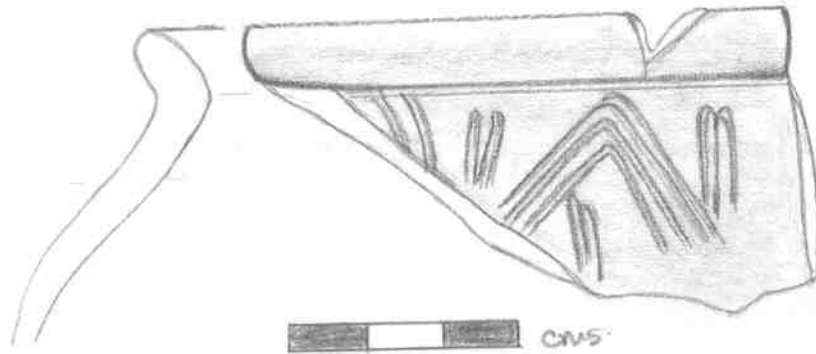

Morphology: olla

General contour: restricted with simple contour

Rim percentage: 8%

Firing atmosphere: oxidant

Inclusions: medium size grain

Surface treatment: smoothed

Rim angle: everted

Lip shape: rounded

Body shape: globular

Rim diameter: 10-28 cm

Wall thickness: 0.6 cm

Height: n.d.

Decorative technique: geometrical three lines incised motif around the shoulder of the vessel

Comments: none

Cross-reference: see fig. 20 in Domínguez 1986.

OLLA-FORM 18

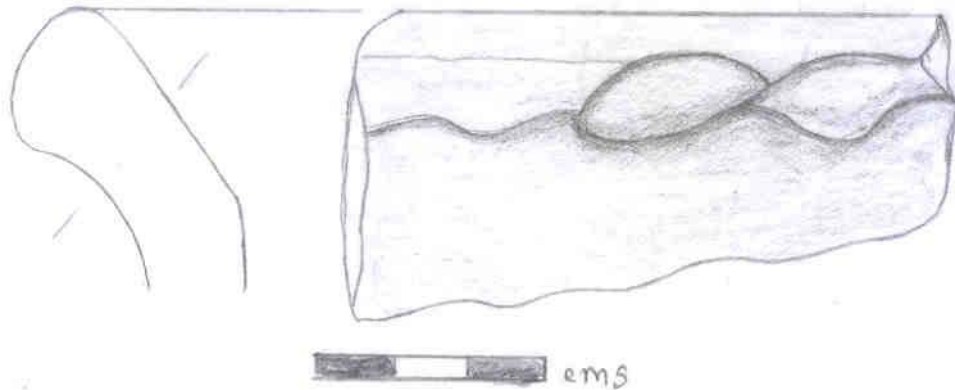

Morphology: olla
General contour: unrestricted n.d.
Rim percentage: 10.5 – 11.5%
Firing atmosphere: oxidant and reduced
Inclusions: medium size grain
Surface treatment: smoothed
Rim angle: everted
Lip shape: enlarged
Body shape: possibly oval
Rim diameter: 20- 28 cm
Wall thickness: 0.8-1.3 cm
Height: n.d.
Decorative technique: oval appliqué over the rim
Comments: none
Cross-reference: no found

OLLA-FORM 19

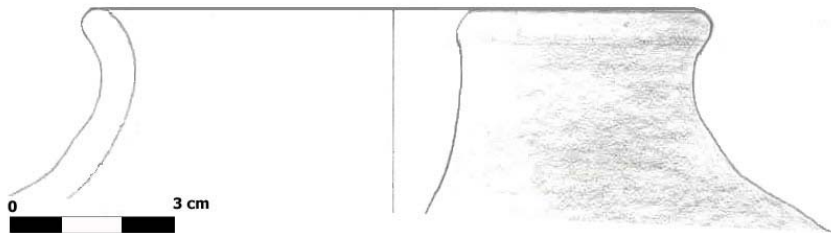

Morphology: olla
General contour: restricted with simple contour
Rim percentage: 19-36%
Firing atmosphere: oxidant and reduced
Inclusions: medium size grain
Surface treatment: smoothed
Rim angle: everted
Lip shape: rounded
Body shape: globular
Rim diameter: 10-22 cm
Wall thickness: 0.7-1 cm
Height: n.d.
Decorative technique: none
Comments: none
Cross-reference: n.d.

PLATE-FORM 1

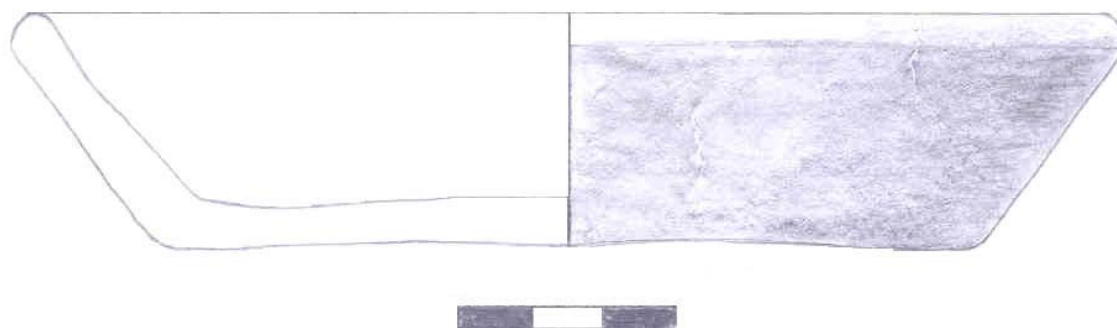

Morphology: plate

General contour: unrestricted with simple contour

Rim percentage: 6-100%

Firing atmosphere: oxidant and reduced

Inclusions: medium size grain

Surface treatment: red and black slip

Rim angle: direct or everted

Lip shape: rounded, plate and belved

Body shape: trapezoidal

Rim diameter: 10-26 cm

Wall thickness: 0.6-0.8 cm

Height: 32-39 cm

Decorative technique: burnishing lines over slip

Comments: associated to funerary context

Cross-reference: Similar to fig.25 “vasija 1”, Peñón del Rio, Dominguez 1986: n.p.

PLATE-FORM 2

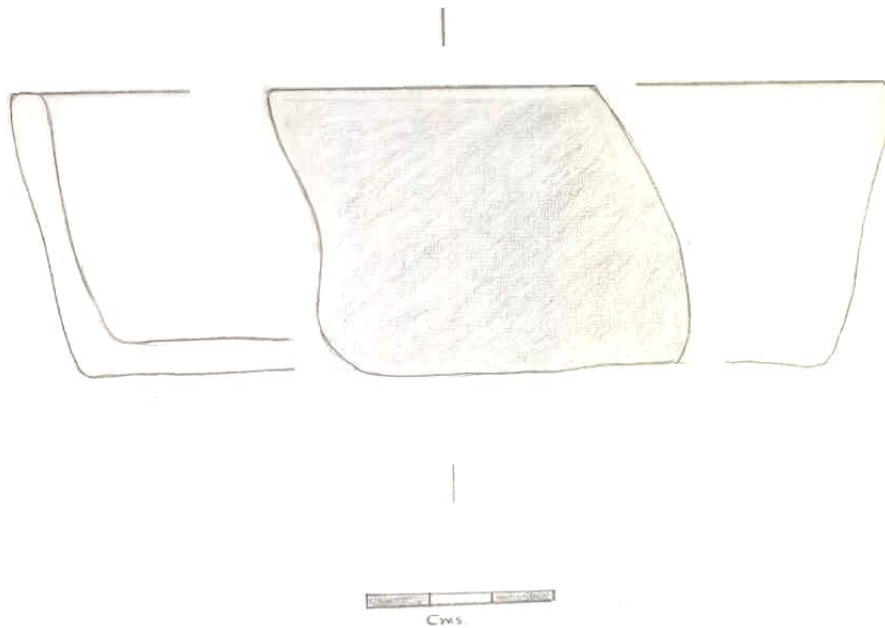

Morphology: plate
General contour: unrestricted with simple contour
Rim percentage: 6 %
Firing atmosphere: reduced
Inclusions: medium size grain
Surface treatment: smoothed
Rim angle: direct
Lip shape: plate
Body shape: trapezoidal
Rim diameter: 14 cm
Wall thickness: 0.6 cm
Height: 4.8 cm
Decorative technique: none
Comments: associated to funerary context
Cross-reference: similar to fig.25 “vasija 6” in Dominguez 1986: n.p.

PLATE-FORM 3

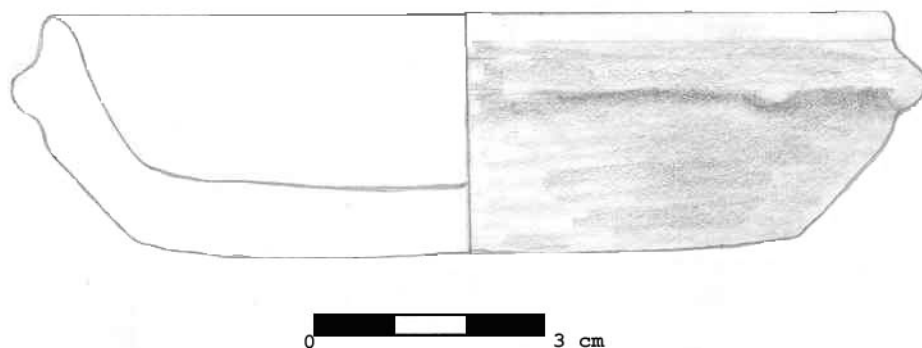

Morphology: plate

General contour: unrestricted with simple contour

Rim percentage: 100 %

Firing atmosphere: oxidant

Inclusions: fine size grain

Surface treatment: smoothed with black slip

Rim angle: direct

Lip shape: ogival

Body shape: trapezoidal

Rim diameter: 11 cm

Wall thickness: 0.9 cm

Height: 3.1 cm

Decorative technique: none

Comments: associated to funerary context but from footed fill

Cross-reference: similar to fig.49 (1) in Dominguez 1986: n.p. Also it is similar in form and in context to a vessel found in Las Iguanas site, fig. 8 b (plato) in Chancay 1990:20.

PLATE-FORM 4

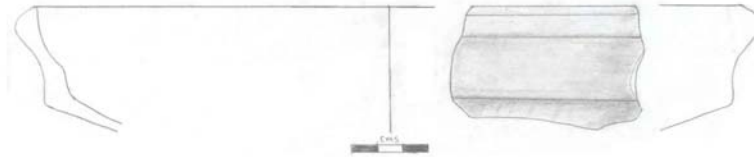

Morphology: plate
General contour: unrestricted with simple contour
Rim percentage: 100 %
Firing atmosphere: oxidant
Inclusions: fine size grain
Surface treatment: lining smoothed
Rim angle: inverted
Lip shape: ogival
Body shape: trapezoidal
Rim diameter: 24 cm
Wall thickness: 0.8 cm
Height: n.d.
Decorative technique: none
Comments: funerary context
Cross-reference: no found

PLATE-FORM 5

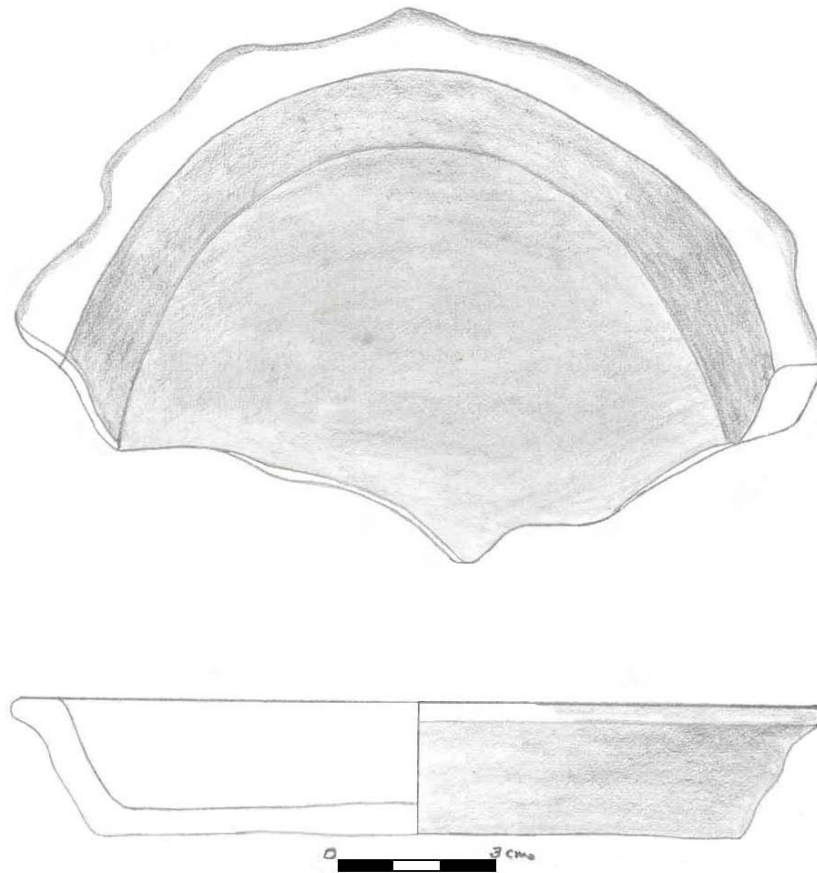

Morphology: plate
General contour: unrestricted with complex contour
Rim percentage: 44 %
Firing atmosphere: oxidant
Inclusions: fine size grain
Surface treatment: slip and smoothed
Rim angle: everted
Lip shape: rounded
Body shape: trapezoidal
Rim diameter: 15 cm
Wall thickness: 0.7 cm
Height: 2.5 cm
Decorative technique: wave like rim
Comments: funerary context
Cross-reference: no found

PLATE-FORM 6

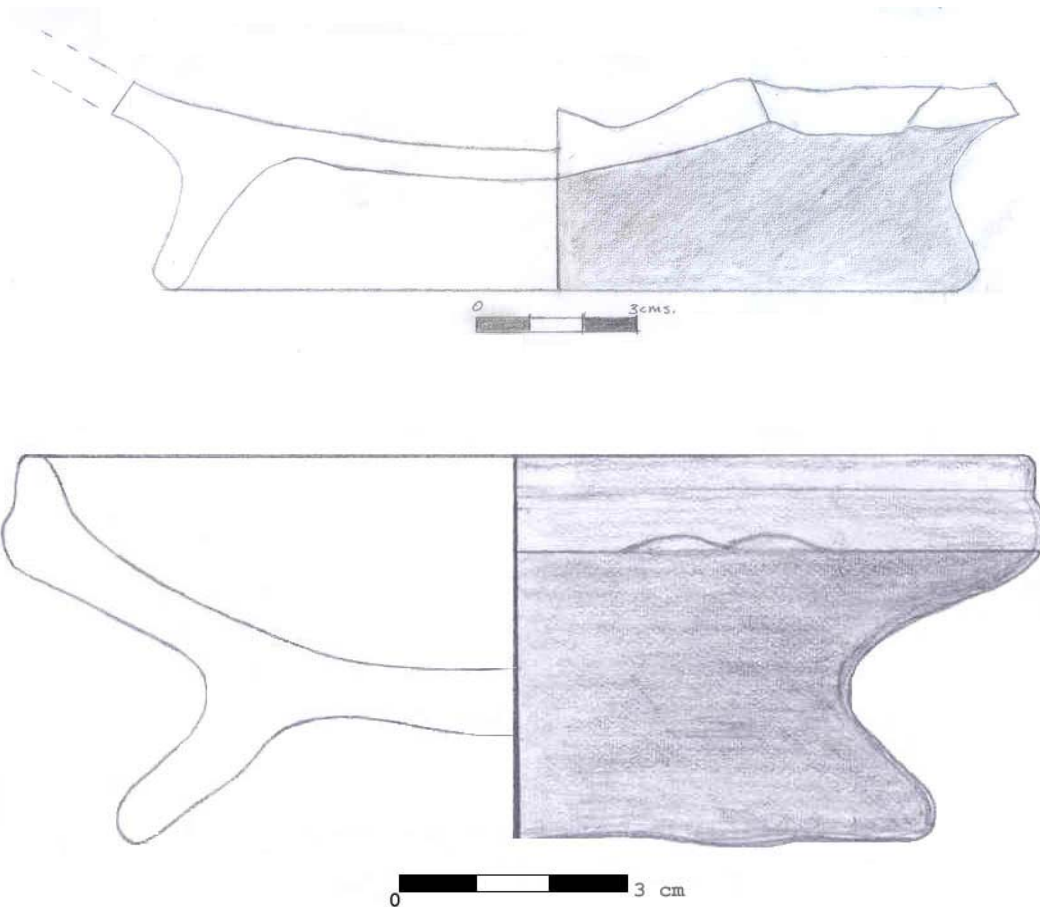

Morphology: plate
 General contour: unrestricted with complex contour
 Rim percentage: 15-100 %
 Firing atmosphere: oxidant
 Inclusions: medium size grain
 Surface treatment: slip and smoothed
 Rim angle: inverted
 Lip shape: rounded
 Body shape: carinated
 Rim diameter: 11.5-20 cm
 Wall thickness: 0.6-0.8 cm
 Height: 5 cm
 Decorative technique: double appliqué over the carination
 Comments: funerary context
 Cross-reference: no found.

PLATE-FORM 7

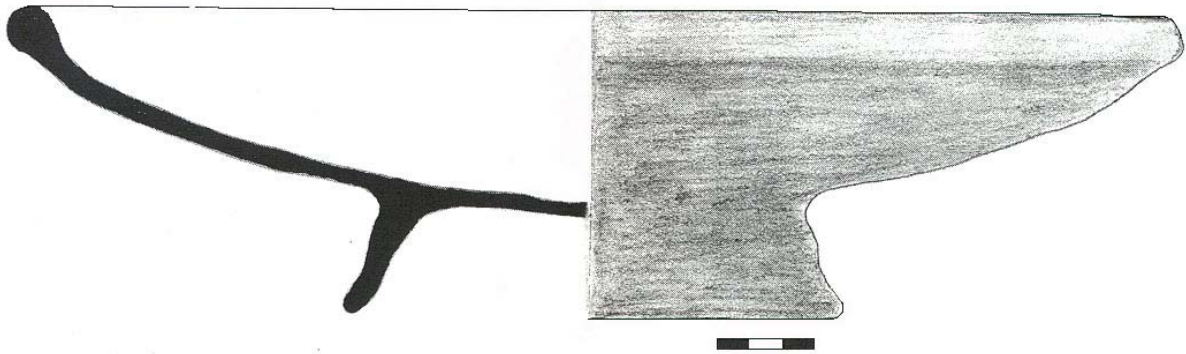

Morphology: plate

General contour: unrestricted with simple contour

Rim percentage: 8.55-12 %

Firing atmosphere: oxidant

Inclusions: medium and fine size grain

Surface treatment: slip and smoothed

Rim angle: everted and direct

Lip shape: rounded and ogival

Body shape: carinated, ellipsoidal and trapezoidal

Rim diameter: 15-30 cm

Wall thickness: 0.7-0.8 cm

Height: n.d.

Decorative technique: different kind of complex incised designs in the plate interior

Comments: funerary context, always used as offering located above burial's foot. Only bases were found after were probably intentionally broken from the rest of body.

Cross-reference: These plates are recurrent in the Guayas Basin, and specially in the Milagro's nearby they had been found by Emilio Estrada. They are same as fig. 17 "Bases de platos" in Tola de Jácome mound, Estrada 1957a: 30 and in Cerro de Paco site, fig. 12 "compoterías" (Estrada 1957a: 31). Estrada also collected these plates' bases in Gante, La Elisita and Las Palmas sites, grabados 10, 32 & 41 in Estrada 1954: 15, 57 & 77. Similar plates had been studied by Domínguez in Peñón del Río site: fig. 4.3 (181.4 and 410) variante 8b, there are other drawings similar in fig. 44 (814.23), diseño 9a in Domínguez 1986: n.p.

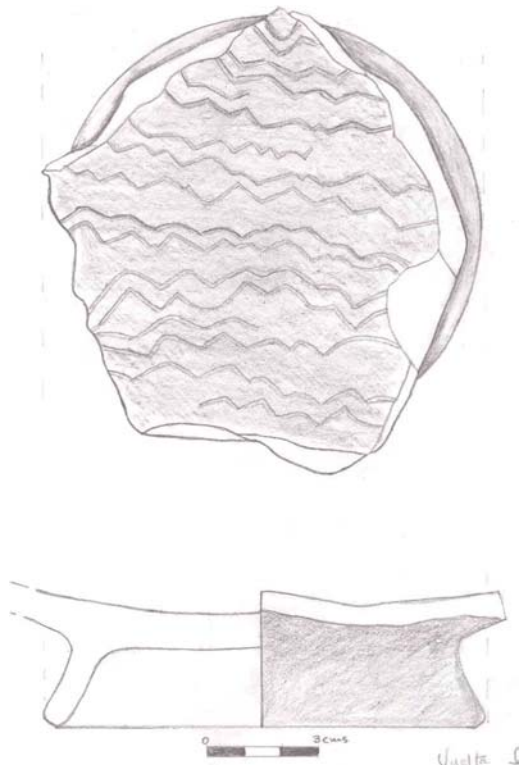

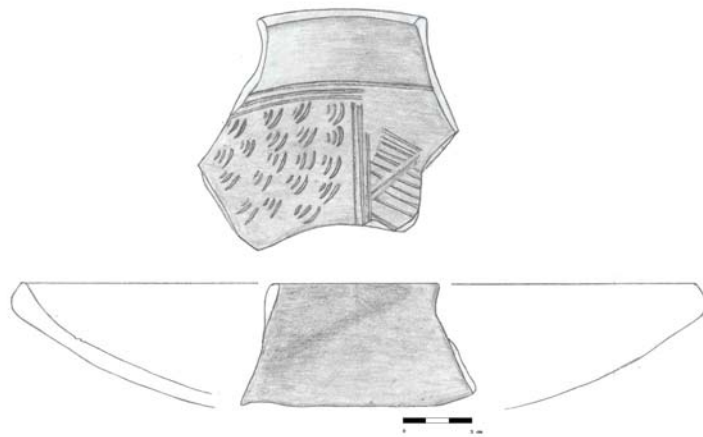
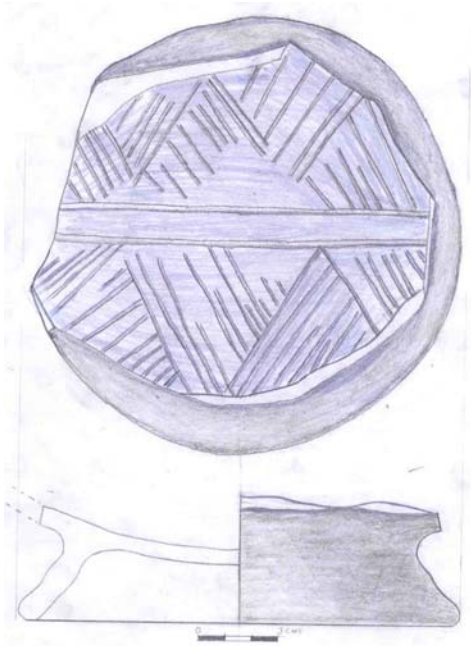

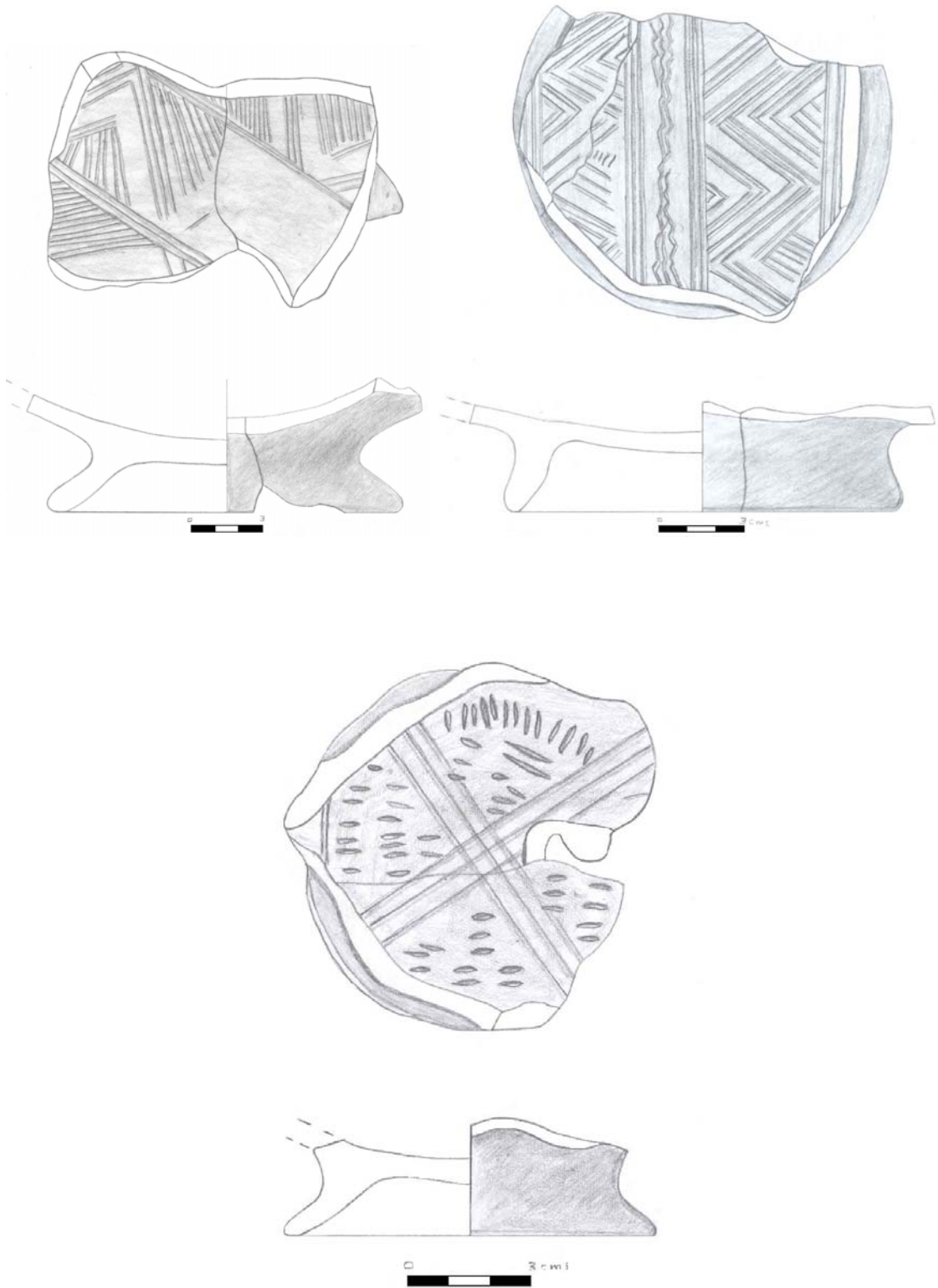
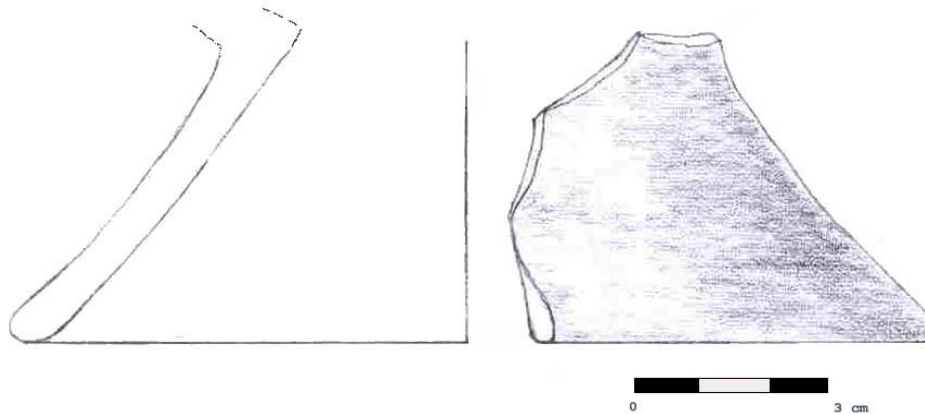

PLATE-FORM 8



Morphology: plate

General contour: unknown

Rim base percentage: 20-22 %

Firing atmosphere: reduced and oxidant

Inclusions: fine and medium size grain

Surface treatment: slip

Base shape: annular

Base diameter: 14-24 cm

Wall thickness: 0.6-0.7 cm

Height: 4.8 cm

Decorative technique: none

Comments: associated to funerary context, also known as “compotera”

Cross-reference: similar to Grabado 49 in Estrada: 1954:93.

URN-FORM 1

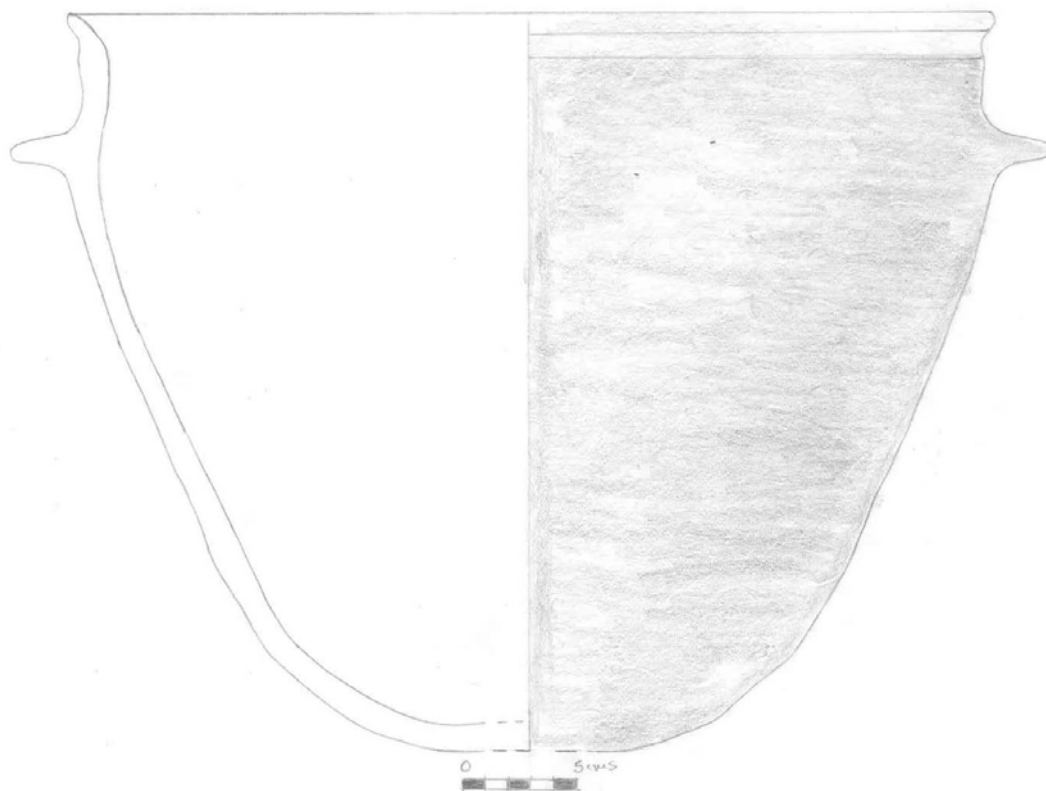

Morphology: urn

General contour: unrestricted with simple contour

Rim percentage: 98%

Firing atmosphere: oxidant

Inclusions: medium size grain

Surface treatment: slip

Rim angle: everted

Lip shape: rounded

Body shape: trapezoidal

Rim diameter: 46 cm

Wall thickness: 10.1 cm

Height: 36.5 cm

Decorative technique: four shell-like handlers are attached to the urn

Comments: This is the only one urn that has handlers

Cross-reference: no found

URN- FORM 2

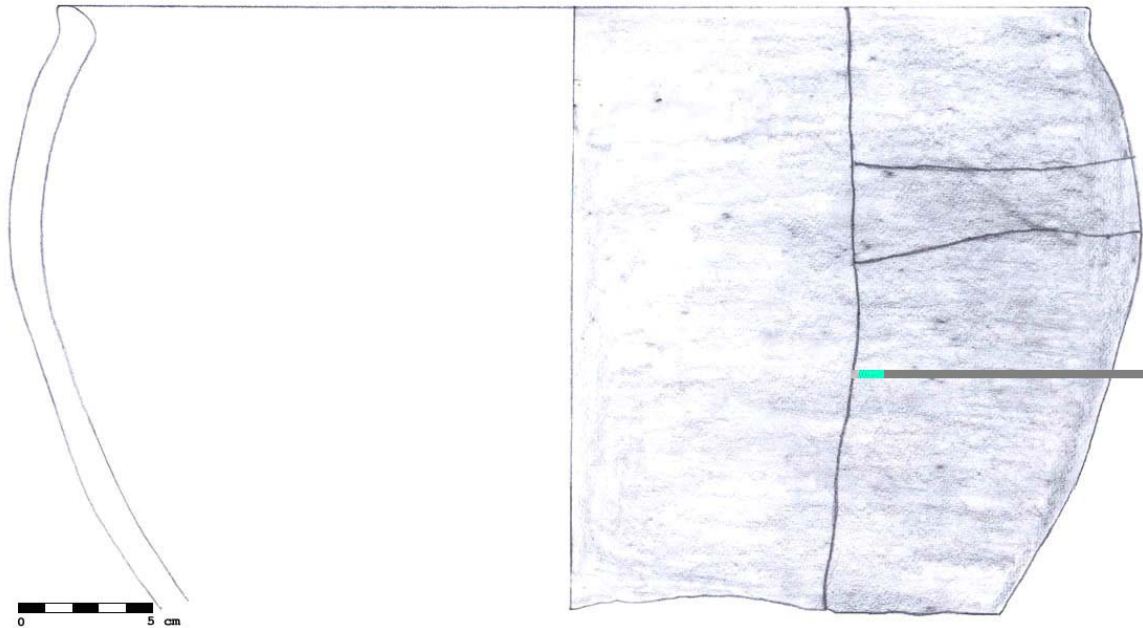

Morphology: urn

General contour: unrestricted with simple contour

Rim percentage: 35 %

Firing atmosphere: oxidant

Inclusions: large size grain

Surface treatment: smoothed

Rim angle: everted

Lip shape: rounded

Body shape: oval

Rim diameter: 36.4 cm

Wall thickness: 14 cm

Height: 22.7 cm

Decorative technique: none

Comments: this vessel is intentionally broken at the bottom because it is part of a chimney burial

Cross-reference: See Estrada 1954: 19, Gante site kept chimney burials whose urns are called "cilindros de urnas funerarias" and they shown their intentional trimming (Grabado 7).

URN-FORM 3

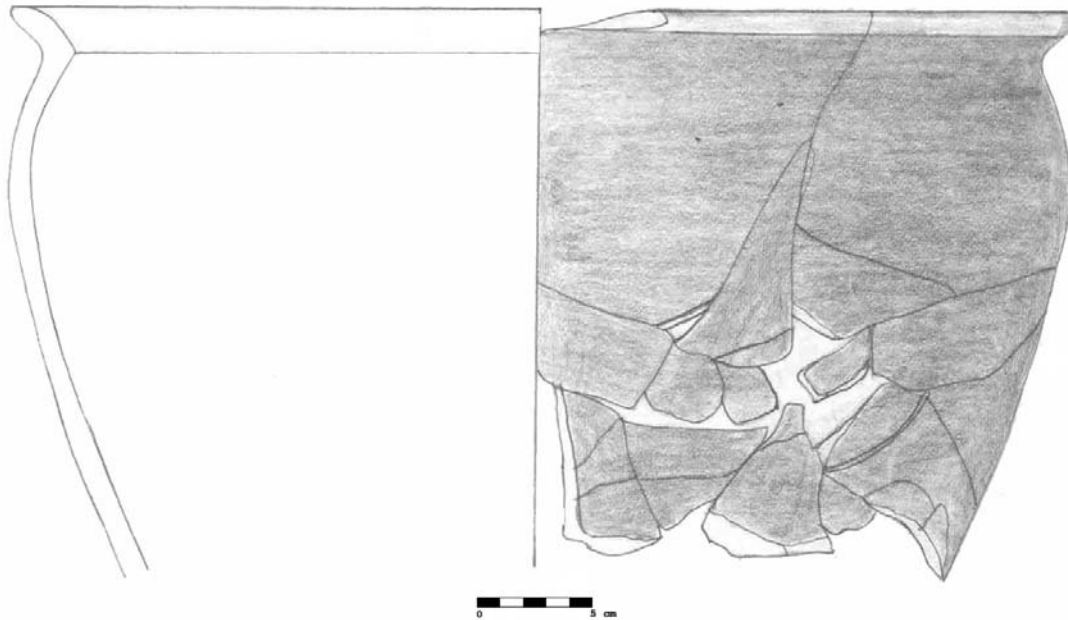

Morphology: urn

General contour: unrestricted with complex contour

Rim percentage: 13 – 48%

Firing atmosphere: oxidant

Inclusions: medium size grain

Surface treatment: smoothed

Rim angle: everted

Lip shape: rounded

Body shape: oval

Rim diameter: 49.3 cm (average all samples)

Wall thickness: 15 cm (average all samples)

Height: 26.8 cm

Decorative technique: none

Comments: this urn seems to have very thin walls in comparison with other urn forms

Cross-reference: See Zevallos Menéndez 1995:276-277, fig. 82b, 84b and 85a. They are urns excavated in a chimney burial context of the Hda. Isabel (Yaguachi Viejo).

URN- FORM 4

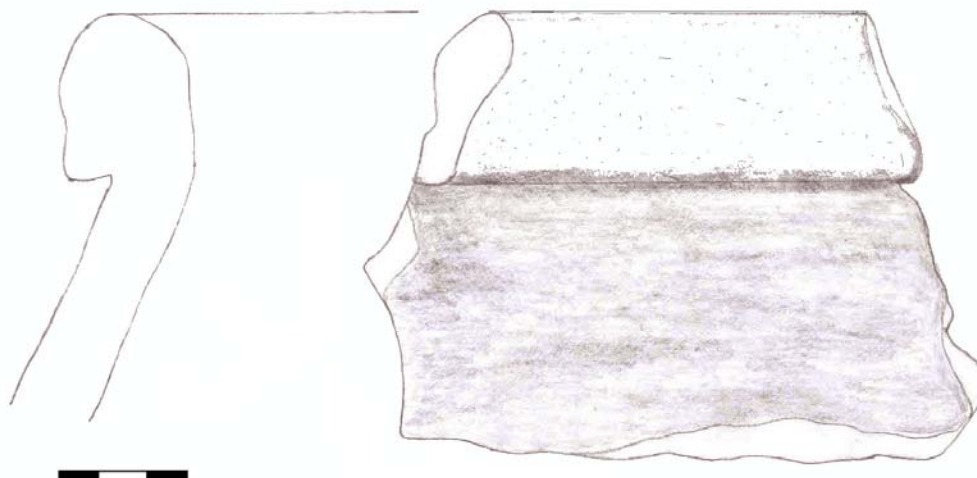

Morphology: urn

General contour: unrestricted with simple contour

Rim percentage: - 10%

Firing atmosphere: reduced

Inclusions: medium size grain

Surface treatment: smoothed

Rim angle: slightly inverted

Lip shape: unknown

Body shape: possibly oval

Rim diameter: unknown

Wall thickness: 1.9 cm

Height: n.d.

Decorative technique: none

Comments: this large rim were found covering the urns

Cross-reference: See Zevallos Menéndez 1995: 280, fig. 86b and see also, Jijón y Caamaño 1997: , fig 34: “borde de urna”.

URN-FORM 5

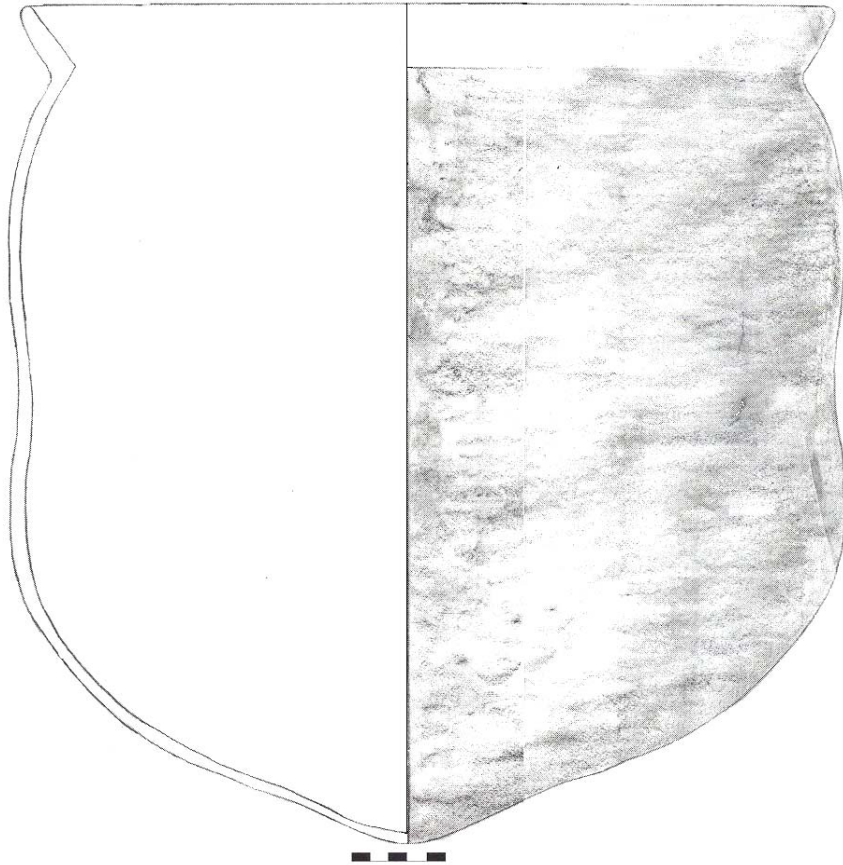

Morphology: urn

General contour: unrestricted with complex contour

Rim percentage: between 13 & 100 %

Firing atmosphere: reduced

Inclusions: medium size grain

Surface treatment: smoothed

Rim angle: everted

Lip shape: rounded

Body shape: oval/bi-globular

Rim diameter: 42 cm (sample average)

Wall thickness: 1.4 cm (sample average)

Height: 26.8 – 46 cm

Decorative technique: none

Comments: irregular walls

Cross-reference: similar to funerary urn fig. 13 (R15) found by Chancay 1999: 23, Las Iguanas site.